Nemo Corset Demonstration
—Mrs. A. L. Craig, expert corsetiere from the Nemo Factory, is here, and will personally assist you in selecting the corset best suited to your requirements. You will find comfort, grace, and style in the Nemo Corsets for Autumn.
(Hamburger's—Second Floor)

...away!
...RESSES
...the greatest savings of ...such beautiful garments ...al last-of-August event.
...ES!
...3.75, $24.75
...—of taffetas, Georgette, ...combinations; all the sea...
...S!
...75, $23.75
...n styles for street, sport ...gabardine, satin, taffeta,

...ivation"
...chine ...great ...cubic ...plant.
...up ...a de ...ellar. ...nec- ...the ...n'd ...n a ...for ...its ...base ...per- ...here ...use- ...the ...vel, ...e (a ...rs I ...und ...ing ...ing
...a.
...d in the ...racting. ...n com-

2d EDITION—5 O'CLOCK A.M.

The Los Angeles Times

"Sail on, sail on, and on, and on."

1781 1917

2c

THURSDAY MORNING. AUGUST 30, 1917.

Liberty Under Law—Equal Rights—True Industrial Freedom.

CONSPIRACY REVEALED IN THE SAN FRANCISCO STRIKE.

Door is Left Open for Peace if Germans Follow Wilson's Advice.

The Old Dominion.

DIVERTED TO DIXIE.

Good Trade Goes to the South.

All Ports and not the East to Reap the Benefits of Export Trading.

Funds to Dedicate Site of Huge Projectile Plant in Charleston.

[BY A. P. NIGHT WIRE.]

WASHINGTON, Aug. 29.—Diversion to gulf and South Atlantic ports of virtually all shipment of foodstuffs destined for export to Europe is planned as a permanent war measure to relieve congestion of railroads and ports in the East.

The plan will be worked out by the Shipping Board in co-operation with shippers, shipowners and port authorities. The Shipping Board will name soon a general traffic director, who will be put in charge of the programme. It was said tonight plans probably would go to Benjamin L. Winchell of Chicago, now traffic director of the Union Pacific railroad.

The Shipping Board hopes to have the plan working by winter before snow and bad weather have made the continental freight traffic still harder to move. Officials who have given the subject thought declare the proposal will add 25 to 30 per cent. to the efficiency of American railway systems and will do away with the present congestion of freight in northeastern ports.

GETS SHORTER HAUL.

The chief advantage claimed for the arrangement is that export food, largely a Western and Middle Western product, will get a shorter haul and that munitions and other manufactured products, turned out largely in the East, will not be delayed in shipment.

Five ports in the South will be made the chief loading points. They are Galveston, Port Arthur, New Orleans, Savannah and Charleston.

Under the traffic director the Shipping Board will name three shipping directors, one for trans-Atlantic trade, another for South American trade and a third for the Pacific.

In all the important ports it is planned to name voluntary terminal committees to assist the traffic director.

(Continued on Second Page.)

FLIES DELAY HIS MESSAGE.

Insects Fill the Telephone Receiver and Postpone Fire Report.

[BY A. P. NIGHT WIRE.]

EUGENE (Or.) Aug. 29.—H. M. Mayo, a lookout stationed at the summit of Prairie Mountain, yesterday telephoned a friend in Eugene that flies had prevented his reporting a fire after its discovery. It is very cold at night on the mountain top and the insects had crawled into the generator of his telephone to get out of the cold. The box acted as a trap and the accumulated flies finally put the instrument out of commission. Mayo stated he had reported 100 fires since July 15.

Optimistic.

REVIVAL OF HOPE.

Way to End the War Indicated.

Answer to the Papal Note Leaves a Clear Path for the Teutons.

Democratization and not a Republic, Main Aim of the President.

BY LINCOLN COLCORD.

[BY DIRECT WIRE—EXCLUSIVE DISPATCH.]

WASHINGTON BUREAU OF THE TIMES, Aug. 29.—There can be no doubt of the liberal implications which lie behind President Wilson's answer to the Pope's peace proposal. Those who feel that they know what was in the President's mind when he formulated his latest series of powerful and effective generalizations do not hesitate to say that he would be willing to support the most liberal construction that could be placed upon the document.

A close analysis of the President's answer to the Pope immediately raises two leading questions, both of which reach the heart of the present international situation. Briefly, these questions stand something as follows:

1—What is President Wilson interpretation of democratisation of Germany?

2—In what sense does he apply to the case of Austria-Hungary the phrase "The dismemberment of empires we deem inexpedient and worse than futile?"

It will be seen at once that these two questions touch the most vital problems which today are agitating the political waters of the central empires. It is not too much to say that they will summarize to the minds of Germany and Austria the President's answer to the Pope's proposals. To the citizen of the central empires they cover the whole ground, in the sense that until they are answered other outstanding questions cannot be approached.

CENTRAL EMPIRES' VIEW.

The citizen of the central empires would put these two questions in balder and more direct phraseology. He would ask:

1—Does President Wilson demand that the Kaiser must go?

2—Does President Wilson demand that Austria-Hungary be broken up?

It is in this frank form of course, that the questions must be put by the Allies as well as by the Central Powers before the President's liberalism can be interpreted according to its real factors. It is distinctly reassuring, then, to know that in this form both of the questions may be answered with a decided negative.

President Wilson, it is hardly necessary to point out, knows and thoroughly appreciates the governmental situation in Germany. He realizes that it would be idle to demand the overthrow of the Emperor and King of Prussia, that there still would be two more Kings and a dozen or twenty Princes and Grand Dukes in Germany, and that, in short, the situation is not one requiring the overthrow of a reigning house.

The last thing in the world which President Wilson expects to see in Germany, it is understood is a republic. He realizes that Germany is not ripe for a republic, that a republic indeed might not be wholly desirable, that the reigning house controls an enormous prestige through the excellent government which it has given to the people, and that it would be folly to attempt to wean the German people from their allegiance to the Kaiser.

THE KAISER'S POWER.

President Wilson sees very clearly that it is not the Kaiser, but the Kaiser's power, that has plunged the world into bloodshed. He sees that if the Kaiser were shorn of his power he would be as harmless a figure as the King of England. The solution of the German political problem which the president contemplates is nothing less than a limited or so-called constitutional monarchy.

As the German government stands at present, the military branch and the civil branch both are answerable to the Kaiser alone, without relation to each other. The General Staff, representing the military branch, actually dominates the foreign policies of the empire. The present war is nothing but a General Staff war; the Kaiser weakened at the constant pressure of the military and finally gave the word. The Chancellor and the Foreign Secretary had to tag along as best they could. Even they did not represent a majority ruling of the people's delegated authority; the Kaiser could dismiss them at his will.

It is this set of circumstances, a set of circumstances which could not occur anywhere in the world today outside the borders of Germany, which must be rendered impossible of fulfilment in the future.

THREE SIMPLE CHANGES.

Three simple changes, simple in form but radical in effect, in the governmental system of Germany,

(Continued on Second Page.)

Later Dispatches

With Fresh News Marked "30"

Comment.

WILSON'S NOTE TO POPE PLEASES LONDON PRESS.

[BY ATLANTIC CABLE AND A. P.] (30)

LONDON, Aug. 30.—Nothing President Wilson has said, written or done since he declared the entrance of the United States into the struggle against militarism, has called forth heartier indorsement by the British press than that which is today accorded his reply to the Pope's note.

The unambiguous directness of the President's language is hailed as wholesome and bracing, plain speaking, especially by newspapers which constantly oppose pacifist tendencies. These newspapers regard the note as a stern rebuke to the "feeble spirits" who see in the Pope's proposal an acceptable base for negotiations.

The message also is welcomed as recalling the attention of the civilized world to the "monstrous character of warfare let loose against mankind by a common enemy" of which it is contended there has been danger of the peoples' hearts becoming hardened.

The Evening Standard says:

"The reply is clearly one of the sharpest indictments of Prussian autocracy yet made. Mr. Wilson makes it plain that the war waged by the entente is against the German rulers, and that before negotiations are entered upon there must be someone to negotiate with whose word can be taken."

FROM THE DAILY MAIL.

The Daily Mail says:

"We cannot take your word—President Wilson's message to the Kaiser"—says President Wilson's reply to the Pope's peace proposal has the spirit and point of view the world has learned during the past six months to look for in all his utterances on the war. The United States entered the struggle for the purpose of making the world safe for democracy and with the conviction that it never would be safe for democracy so long as an ambitious, intriguing, irresponsible government held the German people in its grip.

"President Wilson reiterates both his purpose and conviction. In a few courteous, but unmistakable words, he shows that the Pope's suggestion for a general restoration of the status quo ante would enable Germany to repeat in a few years, hence her attempt to dominate the world and would involve the creation of a permanent hostile league to keep her in check."

The paper quotes from President Wilson's reply:

"We cannot take the word of the present rulers of Germany as a guarantee of anything that is to endure," and passages of similar tenure, and adds, "They attest the utter disbelief of the American people in the possibility that the Hohenzollern system can ever reform itself."

THE DAILY CHRONICLE.

The Daily Chronicle asserts that such a reply from the most disinterested of all the states at war will evoke a grateful response, not only from the Allies, but also from the democracies, free and not free, throughout the world. The Chronicle adds:

"The resounding proclamation which comes from the White House of the reality of right and the reality of wrong and of the impossibility of reconciling them or shading them into one another by good matured words might well be issued from the Vatican, the ancient repository of Christian verities. There is a righteous anger in every American reply, which is not without precedent in the history of the Christian Church."

After citing President Wilson's indictment of Germany's rulers the Chronicle says:

"This terrible judgment gains its eloquence from no fine phrasing, but solely from the fountains of noble wrath behind it, wrath which the head of a Christian church might honorably covet."

FROM MORNING POST.

The Morning Post says:

"The President's reply to the Pope's note reveals a man who has his eye fixed on the realities and his mind resolved unflinchingly on a great purpose. . . . With a directness and conciseness which cannot be too much admired, the President gives the Pope's peace proposals the only answer which those who are not ready to capitulate to Germany could give.

"The Times describes President Wilson's reply to the Pope as the answer of a practical statesman to a peace dream of the Vatican and may be of other counts as well, and suggests that it possibly will discourage similar proposals in the future. While wholly endorsing the substance of the reply, the Times renews the exception it previously had taken to the President's distinction between the German people and the German rulers. It says the distinction is sound theoretically, but that up to the present it has proved quite negligible in practice.

"It is true," says the Times, "that they (the German people) did not choose the war, because the Bismarckian constitution gave them no voice in the matter. But they accepted it with enthusiasm and have supported it throughout while their press have exulted in its worst atrocities."

TROOPS ARREST MORE I.W.W.

[BY A. P. NIGHT WIRE.] (30)

SPOKANE, Aug. 29.—Twenty-seven men, many of them alleged to be Industrial Workers of the World, were taken in custody by Maj. Clement Wilkins upon their arrival here tonight on a Great Northern train from Troy, Mont., and locked in the County Jail as military prisoners. According to Conductor L. A. Brauckhauser of the train they created a disturbance in the smoking car practically all the way from Troy.

The alleged rioters were met at the depot by a detachment of police and twenty-seven of them were taken to the City Jail, where they were held until the arrival of Maj. Wilkins. Later, twenty-four of them were taken to the County Jail by a detachment of fifty Idaho National Guardsmen.

James Rowan, district secretary of the I.W.W. for the Northwestern States, who ordered a general strike, is still held as a military prisoner in the County Jail with eleven alleged I.W.W.'s. They were arrested here by Maj. Wilkins August 19, the day before the strike was to have become effective.

REAL PRINCESS AND TAXI DRIVER CLASH.

[BY DIRECT WIRE—EXCLUSIVE DISPATCH.]

CHICAGO BUREAU OF THE TIMES, Aug. 29.—A real Hawaiian Princess arrived in Chicago today and almost as quickly reached the Harrison-street police station. Last month Princess Anna Kealoha, singer and dancer, married Johnnie Kalama, a Hawaiian musician, in New York. Today she came to Chicago on her way back to Hawaii. Upon her arrival at the LaSalle-street station she inquired the taxi fare to the Union depot, where she wished to catch a train for San Francisco.

She says the driver told her it would be 40 cents. When she arrived at her destination he demanded 60 cents. She refused to pay and was taken to the Harrison-street station. She says that she would rather be locked up than submit to the extortion. She has wired her husband in New York.

The War at Sea.

USE NEW IDEAS IN BAGGING U-BOATS.

CO-OPERATION OF AMERICANS MAKES ALLIED LOSSES LESS.

Most of the German Submarines Working in Pairs and Several Huge Ones are Being Used to Provision the Others—Still Laying Mines.

[BY ATLANTIC CABLE AND DIRECT WIRE—EXCLUSIVE DISPATCH.]

LONDON, Aug. 29.—From a friend aboard one of the first American destroyers in these waters, your correspondent has the first story of the American sailors chasing U-boats. It is impossible to give details, but I can state that the Americans have bagged a "number" of U-boats; that the American navy has introduced several new features in the hunting of submarines, and that their system of protecting merchantmen has reduced losses materially.

After several months of constant work, the informant believes that the submarines are most successful in the spring and fall, in the early morning and late evening, and in a choppy but not a rough sea. Most of the U-boats are working in pairs and reporting by wireless immediately after sinking a ship. Several huge wireless submarines are being used to provision the others at sea. They are still laying many mines, but depend largely upon getting a torpedo home. They are working over a wide area, but frequently concentrate on a given locality, showing that their secret sources of information remain good.

As the anti-submarine devices have improved the U-boats have gone farther to sea except at night, when they slip in and plant mines.

After several months of this work all the American sailors have the highest admiration for the work of the British navy. The British had perfect defenses as the attack developed, while the American navy has started just where the British were when the United States entered the war.

The Americans have brought in many new and some extremely valuable ideas, which all the allies are sharing.

The American navy does not underestimate the seriousness of the submarine, but it believes it will be beaten eventually.

There have been heard some complaints among American soldiers about conditions on transports.

BRITAIN ENLARGES HER FOOD CONTROL.

[BY ATLANTIC CABLE AND A. P.]

LONDON, Aug. 29.—Lord Rhondda, the food controller, has decided to take over gradually control of the entire provision trade in the British Isles. The vital consideration in the regulation of prices of provisions is control of imports, and Lord Rhondda is in constant touch with the American food control department on this subject. It is stated that the two governments are working in entire harmony to obtain a reduction in the prices of commodities coming from the United States.

Regarding the supply of tea, concerning which there have been alarmist reports recently, the food minister today issued a reassuring statement saying that while imports in May were small owing to tonnage difficulties, the imports since that time have improved and there "is no present cause for alarm, although all possible economy is desirable."

ELEVEN SLACKERS SENT TO PRISON.

[BY A. P. NIGHT WIRE.]

SPOKANE (Wash.) Aug. 29.—Eleven men pleaded guilty in the United States District Court here today to having failed to register under the selective draft law and were sentenced to from one day to six months in jail. Three others pleaded not guilty.

NAMES "FISH DAY" FOR CALIFORNIA.

[BY A. P. NIGHT WIRE.]

SAN FRANCISCO, Aug. 29.—September 5 was designated as "Fish Day" in California today by Col. Harris Weinstock, State market director.

Russian.

PLOT TO DRIVE OUT THE UNITED RAILROADS.

San Francisco City Administration Ties Hands of Police as Daily List of Crimes Grows.

[BY DIRECT WIRE—EXCLUSIVE DISPATCH.]

SAN FRANCISCO BUREAU OF THE TIMES, Aug. 29.—The strike of the union street railway men of San Francisco, which has been in progress here for nearly three weeks or more and in which much property has been damaged and a number of persons killed and injured in riots by the union men and their sympathizers, is not the result of dissatisfaction on the part of the men with their pay or their jobs, but the result of a plot to force the United Railroads to discontinue street-car service in San Francisco.

This is made clear by even a cursory examination of the situation and moreover competent authority is back of the statement. The authority is Frederick J. Koster, chairman of the Law and Order Committee of the San Francisco Chamber of Commerce. In a statement issued tonight Mr. Koster said:

PLOT AGAINST COMPANY.

"This situation is not the result of a strike of dissatisfied platform men in the employment of the United Railroads but a combined effort of certain union-labor leaders and the city administration under Mayor Rolph to force the United Railroads to discontinue its street car service in San Francisco. Not 20 per cent. of the company's men are dissatisfied, but half of them are afraid to return to work because their lives are endangered almost hourly and the police are afraid to give them proper protection because they know that the city administration is supporting the leaders in their attempt to wreck the property of the United Railroads."

Mr. Koster made the statement after receiving reports from his lieutenants on the developments of the third week of the strike here. Mr. Koster asserted that his committee has no especial interest in the differences between the car men and the United Railroads, but that it is intensely interested in the preservation of law and order. He blames the Mayor for the riots that occur almost hourly here every afternoon and evening.

MAYOR BACKING STRIKERS.

"The police would prevent these riots if they dared," said Mr. Koster, "but they know that the strikers have the support of the city administration and that any undue activity on their part in breaking up these gangs that are maiming men and destroying property would be likely to be resented by those higher up."

Mr. Koster is receiving the unanimous support of the Chamber of Commerce and a large part of the business community in the stand which he has taken against the lawlessness which is attending the strike.

A formal demand has been made upon Mayor Rolph to issue orders to the police to break up the gangs that are openly wrecking cars and beating up platform men. If this demand is not heeded an appeal will be made to the Governor of the State for armed assistance, and if this appeal is unheeded a final appeal will go to Federal authority.

Despite assurances from the Mayor's office that order would be preserved, seven riot calls had been sent to the police up to 9 o'clock tonight. Injured platformmen who were forced to run the gauntlet of mobs in order to get to and from their cars are nearly every instance quite se-

(Continued on Second Page.)

Disorganization.

RAILROADS OF RUSSIA TOTALLY DEMORALIZED.

Convention is Warned Terrible Events at Front are Likely to Follow.

[BY ATLANTIC CABLE AND A. P.]

MOSCOW, Aug. 29.—At the third general sitting of the national conference, railway representatives, including M. FrolOff of the Engineers' Alliance, reported that there existed a state of utter disorganization of transportation which, unless improved, would cause completely by November. The representatives gave warning that the consequences would be terrible both at home and on the front, and that the army might turn on the country and commit unexampled excesses.

The extreme demands of the railway workers, the speakers said, played an important part in this disorganization. They called on all those engaged in the transport service to sacrifice personal interests for those of the country.

Premier Kerensky, in closing the conference, said that, although the different political groups had criticised the provisional government, they had shown clearly a desire to arrive at an agreement.

"The provisional government," declared the Premier, "will stand on guard over the revolution. It will suffer no counter-revolutionary attempts, whatever be their source, for the provisional government is the incarnated will of the whole Russian people. It does not regret having convoked the conference at Moscow which, although it has not yielded practical results, has allowed all Russian citizens to say frankly what they think necessary for the state."

Premier Kerensky then spoke of the services rendered to the country by the revolutionary democracy, which, he observed, took power at a terrible moment in the life of the state.

"Whoever endeavors to wrest their conquests from the people," he concluded, "will never succeed, for they have now become public property.

M. Gruzenberg, speaking as the representative of the Jews, said that they loved their country notwithstanding their unprecedented persecution under the old regime, and had contributed greatly to the emancipation of the people and the defense against the enemy.

Representatives of Ukraine and of western or white Russia, said the people were ready to make any sacrifices for the good of the country. The spokesman for the Lotts declared Courland would never belong to Germany. Delegates representing the Mussulman Alliance said all Mussulman citizens of Russia fully supported the provisional government.

Gen. Gruzenberg, former military Governor of Moscow, told the delegates the chief problem was to save Russia from the enemy and that to this end it was necessary to re-establish army discipline by eliminating politics, strengthening the authority of the leaders, limiting the power of the soldiers' committees to economic questions and giving the commander-in-chief opportunity to exercise unrestricted authority.

Gen. Alexieff, former commander-in-chief, made a long address, in which he reviewed the history of the Russian army from the days of the Tsars and their canons. He drew comparisons between the army of the old regime, poorly equipped with munitions and resources, but strong in moral spirit, and the present army well supplied with food and arms, but completely poisoned and enfeebled by ill-interpreted and misapplied doctrines which have been put forward, notably in the famous order of the day, No. 1. These doctrines, he declared, had split the army into two opposite camps, officers and soldiers, which have become almost irreconcilable.

FATALLY INJURED IN A FIRE. (30)

One man was probably fatally injured, and another one saved from a similar fate by the timely arrival of Detectives "Leftie" James and Howard Proffitt of the "flying squad" when fire broke out in a rooming-house at Alice and Alameda streets early today.

Genarro Parral and Secundino Arriza, both of Niles, were asleep in one of the rooms when the fire started. Awakened by the smoke and heat from the flames as they reached his bed, Parral, his hands and arms burned, jumped from the second story window, falling head first. When picked up he had a compound fracture of both legs, a fracture of the skull and other internal injuries. He probably will die.

Arriza was poised on a narrow ledge, ready to jump, when the flying squad arrived. Detectives James and Proffitt carried the man to safety and assisted other occupants of the building until the danger was over. The fire was easily put out, causing only a nominal damage.

THE WORLD'S NEWS IN TODAY'S TIMES.

Covering the Globe.

THE SKY. Partly cloudy. Wind at 5 p.m., southwest; velocity, 7 miles. Barometer: highest, 30.06; lowest, 29.96; mean, 30.00. Temperature: highest, 88 deg.; lowest, 58 deg. Forecast: Partly cloudy. For complete weather report see last page of Part I.

THE CITY. The engineer who saved the lives of 2000 people by patching the wrecked steamer Yosemite, interned at the outbreak of the war, arrived here to establish a branch factory.

The legality of public ownership was given a severe jolt by the Supreme Court in holding invalid the entire issue of the Monolith cement bonds to the county.

It was planned to have a special train take our first draft quota to Camp Lewis.

Suspect detained by a large mob was not to come into Los Angeles.

C. P. Dillon, prominent in local political circles, was suddenly called to Washington on government business.

A young wife drank poison on Spring street Broadway because, she said, she feared to face disgrace after spending some time with an old friend.

By a decision of the Kansas courts a local man recovered a child kidnaped from him years ago.

Preparations prepared to make arrests for the promulgation of their views and other commotions. The Hamburger workers' strike was compromised and came to an end.

The breach between the harbor factions was widened by the filing of protests and papers as a separate body of the freight and lumber handlers.

Henry Ungemach will arrive here today to face a charge of child stealing.

Two husband and four men were exempted by the Adjutant-General by the local Federal board; three city firemen announced the personnel of their 6 per cent. quotas.

SOUTHERN CALIFORNIA. Death claimed an Arizona high school student's consumption claim when he passed away at Long Beach.

Six shipbuilding contracts were awarded by Long Beach yards, bringing new work in sight up to a total of $10,000,000.

Caustic criticism of the policy of the Federal Land Bank at Berkeley was made at a meeting of citrus and deciduous orchardists at Pomona.

The programme was completed at the Redondo Harbor for the formal parade tonight of the Navy Y.M.C.A. Building.

It was announced that another raise in prices of milk and cream will be made in the Santa Monica dairies.

Forest rangers rescued an Italian who was lost for days in the Santa Monica Mountains and who had to subsist on roots and berries.

PACIFIC SLOPE. Gov. Stephens declared California is not properly prepared against invasion.

Ninety San Francisco street railway strikers charged to machinations of Mayor Rolph and his satellites, who are alleged to be trying to drive the Railroads out of city.

A British aviator was accused by a girl in San Francisco, but denied the charge to the morals squad.

A bandmaster of Vancouver applied to the police for the arrest of a young woman who was said to have made way with his automobile.

GENERAL EASTERN. The conscription act is now law in Canada and the Dominion will proceed to act under its provisions.

Edward Maier of Los Angeles was married at Wilkesbarre, Pa.

Over 150 members of the Twenty-fourth United States Regiment (colored) will be tried for complicity in the riots and mutiny at Houston, Tex.

Quiet styles for women will reign this winter, according to the modistes who are holding a meeting in Chicago.

Pacifists who have been denied permission to meet in Minneapolis threaten to take their case to the courts.

Rejection of the Pope's peace proposal has little effect upon trading on the New York Stock Exchange.

WASHINGTON. President Wilson approved the naval estimate of $350,000,000 to build new destroyers.

Most of the food shipments to European countries will be made from southern ports to avoid congestion in the north.

Coal operators who were meeting in Washington failed to agree on the question of their action regarding the government fixing the price of coal.

A plan for insurance of soldiers and sailors was favorably reported to the Senate.

California still leads the Union in the production of gold; Montana first in output of silver.

Germany settles with Argentine over sinking of shipping and thus keeps big South American State neutral.

Committee to determine price of wheat still unable to agree and figure may be left to the President to decide.

FOREIGN. Pope deeply disappointed at America's rejection of his peace proposals.

Delegates at Socialist-Labor conference in London fail to agree on peace programme.

THE GREAT WAR. The situation to date: The Russian army is said to have stiffened its resistance in Rumania and has stopped the German advance.

More gains were registered by the French in their fighting at Verdun.

Bad weather is said to be interfering with the British advances on the front in Flanders.

The sinkings of British steamers by German submarines for the week again show an increase.

The railroads of Russia were reported to be in a state of demoralization at the national convention now in session at Moscow.

The Italians registered substantial gains in their advance toward Trieste.

PRICE 2½ CENTS | Delivered to Subscribers | At Hotels and on Railway Trains, On Streets and News Stands, 5 Cents

The Great War.

DISAFFECTION OF SLAVS IS NOT YET ERADICATED.

Russians Stiffen Lines of Defense in Galicia, Bukowina and on the Rumanian Front.

[BY A. P. NIGHT WIRE.]

THE disaffection in the Russian army which resulted in the forced evacuation of the greater part of Galicia and Bukowina apparently has not been eradicated, the Associated Press review of the official war reports for the past twenty-four hours says, although a stiffening in the Russian defense in Galicia, Bukowina and Rumania recently had indicated that the Russians were to make no more voluntary retrograde movements.

Following Tuesday's reports of the falling back by the Russians in Eastern Bukowina toward the Bessarabian frontier comes the news that, disloyal to the colors, the Russians in Southern Moldavia, from Fokshani northward, have quit their trenches and fled in disorder. The enemy, by reason of this defection, has materially bettered his positions for an advance eastward and at last accounts was continuing to develop his success.

BERLIN REPORT.

The Berlin War Office says the Russians have suffered heavily in men killed or wounded and have lost more than 1000 men made prisoners and three guns and fifty machine guns.

In addition they have given up splendid vantage points guarding the approaches to the Sereth River, the crossing of which by the enemy would prove a valuable asset for a Teutonic advance toward Russian territory north of the bend in the Danube.

Meanwhile M. Kerensky, the Russian Premier, has reiterated to the closing session of the conference at Moscow the determination of the provisional government to protect the results achieved by the revolution and declared that no counter-revolutionary attempts will be countenanced.

A continuation of the stormy weather is still holding up major operations in France and Belgium, although the British here and there are still engaged in minor trench-raiding activities in which small positions have been captured and additional prisoners taken.

FAUBE AT VERDUN.

The fighting on the Verdun front for the moment also has reached a pause, only the big guns being active. There have been artillery duels along the Aisne front.

Hard fighting is in progress between the Italians and Austrians on the Bainsizza plateau and on the heights around Gorizia. In the former sector the Austrians are defending tenaciously a powerfully fortified line to which the Italians have come within striking distance. The Italians are using large numbers of airplanes, which are effectively bombarding enemy positions. More than 1000 additional prisoners and numbers of machine guns have been taken by the Italians.

To the south, on the Carso plateau, the heavy fighting of last week has given way to artillery duels and patrol encounters.

Eighteen British merchant vessels of more than 1600 and five of less than 1600 tons were sunk by mines or submarines last week, three more in the larger category than were sunk the previous week and two more in the smaller category.

BERLIN REPORT.

[BY ATLANTIC CABLE AND A. P.]

BERLIN, Aug. 29 (via London.)—In the Oitus Valley region, on the Rumanian front, Teutonic forces stormed hill positions yesterday, says today's army headquarters statement. More than 600 prisoners were taken.

Field Marshal Von Mackensen's forces, the announcement also states, captured the village of Muncelul and pushed back the opposing forces in a northwesterly direction, past several positions on both sides of the Suchitza Valley. Prisoners to the number of 1000 and three guns were taken.

SLAV DIVISION QUITS.

[BY ATLANTIC CABLE AND A. P.]

PETROGRAD, Aug. 29.—A Russian division yesterday abandoned its positions in the region of Fokshani, on the Rumanian front, and fled in disorder, the War Office announces.

The statement says the enemy continued to advance all day yesterday on the southern Rumanian front, reaching the line Trestity-Dous-Varnitza-Pitioneshti-Chiyelianitch. In the night Russian positions in the region of Varnitza were penetrated.

GERMAN ATTACKS.

[BY ATLANTIC CABLE AND A. P.]

BERLIN, Aug. 29 (via London.)—German counter-attacks yesterday drove the British from the fortifications they had made in the German positions northeast of Frezenberg, on the Flanders front, army headquarters announced today.

Aggressive.

STRONG AUSTRIAN LINE ATTACKED BY ITALIANS.

[BY ATLANTIC CABLE AND A. P.]

ROME, Aug. 29.—The Italian troops, pushing forward on the Bainsizza plateau, have reached a powerful Austrian defensive line and are now attacking it, the War Office announces. On the heights beyond Gorizia the Italians made gains.

More than 1000 prisoners were taken yesterday.

The announcement follows:

"Fighting continued yesterday on the Bainsizza plateau. After having overcome the enemy rear guards our troops encountered and are at present attacking a powerful line of resistance which had been previously organized and which the enemy is defending with desperation. On the heights beyond Gorizia we made some gains. Altogether 247 airplanes participated in the battle. A squadron of forty Caproni machines which took part in the action east of Gorizia dropped more than 7000 kilograms of projectiles on enemy batteries in the Pagovizza woods.

"In the Stelvio region on the Trentino front the enemy at dawn Monday attacked one of our advanced posts on the glaciers in the upper Zebru Valley and succeeded in penetrating it. Our men, however, were able to occupy a higher summit, from which they keep their old positions under fire."

Law.

CANADA IS NOW READY TO CONSCRIPT AN ARMY.

[BY A. P. NIGHT WIRE.]

OTTAWA (Ont.) Aug. 29.—Conscription became law in Canada today, when Justice Duff of the Supreme Court, acting for the Governor-General, gave royal assent to the measure.

The bill is for the purpose of raising 100,000 men to reinforce the Canadian divisions fighting at the front. All Canadians between 20 and 45 years may be called. They will be divided into classes, according to age, whether married or single.

It is expected that in the near future the first class, consisting of all unmarried Canadians between 20 and 24 years, will be called, and that this class will provide the required 100,000.

After assent had been given, Premier Borden, speaking in the House of Commons, asked if Sir Wilfrid Laurier is co-operating with him in naming a board of selection to choose local tribunals who are to deal with applications for exemption from military service.

Sir Wilfrid said he would agree to the request of the Prime Minister, adding, "As the bill is now law it is the duty of all loyal subjects to see that it is carried out harmoniously."

Revival of Hope.

(Continued from First Page.)

would make the empire safe for democracy.

1—The Reichstag must be made a truly representative body, elected on an equal and universal franchise and responsive to the free will of the people.

2—The civil branch of the government, headed by the Chancellor, must be made answerable to a majority decision of the Reichstag.

3—The military branch of the government must be subordinated to the civil branch.

This, it is understood, is what President Wilson believes to be the scheme for the democratization of Germany. It does not contemplate the dethronement of the Kaiser; it does contemplate the delegation to the people's representatives of most of his present autocratic powers. When these three changes have been effected in the German governmental system, the war will be over almost automatically. There will be government in Germany with which the people of the world can trust in democratic faith and on equal terms.

The issue rests squarely with the German people. President Wilson, it may be said with assurance, has no desire to disrupt German traditions or to outrage German loyalty by a demand for the removal of the Kaiser; to interpret his insistent differentiation between the German people and the autocracy in this spirit is to fail to grasp the main purpose of his liberalism. He is not venting his indignation on a straw figure; he actually means business with the powers of autocracy.

President Wilson has not by any means locked the doors of peace. It would be fairer to say that he had temporarily closed it and nailed on it the sign:

"This door may be opened by the German people at any time."

The second leading question, regarding the dismemberment of Austria-Hungary, requires a separate discussion. For the present it is sufficient to state, as the opinion of those who feel that they know the President's mind on the subject, that American policies will not favor a dismemberment of the dual monarchy.

FORTY POLICEMEN LOSE THEIR JOBS.

[BY A. P. NIGHT WIRE.]

KANSAS CITY (Mo.) Aug. 29.—Forty city police officers who refused to ride as guards on street cars manned by imported operators during the recent street car strike here, were dismissed late today by the Board of Police Commissioners.

RESERVE CORPS FOR HEALTH SERVICE.

[BY A. P. NIGHT WIRE.]

WASHINGTON, Aug. 29.—A reserve corps of the Federal public health service consisting of State, county and municipal health officers would be authorized under a bill favorably reported today by a House committee. Its chief aim is to provide proper health corps to work in vicinities where troops or industrial workers employed for the government are quartered.

Diverted to Dixie.

(Continued from First Page.)

rector in expediting the loading and sailing of vessels.

"MADE IN THE SOUTH."

[BY A. P. NIGHT WIRE.]

WASHINGTON, Aug. 29.—Secretary Daniels left this afternoon for Charleston, W. Va., to attend ceremonies there tomorrow in connection with the breaking of ground for the $2,000,000 navy projectile plant, which is to be ready for operation next April. Rear-Admiral Fletcher and other members of the naval board which selected the site for the plant accompanied the Secretary. Plans for the $15,000,000 armor plate factory to be located on the same tract of land have not been completed.

No Decision.

FAIL TO AGREE ON PEACE MOVE.

SOCIALISTS AT LONDON MAKE LITTLE PROGRESS.

Belgian Delegates Protest Against Sending Representatives to Stockholm Session—Meeting Criticises British Government for Refusal to Issue Passports.

[BY ATLANTIC CABLE AND A. P.]

LONDON, Aug. 29.—The inter-allied Socialist and labor conference which devoted itself yesterday largely to preliminaries, met today to consider the reports of two commissions, one appointed to deal with the general question of the international Socialist conference at Stockholm, the other to consider and report on the drafts of peace terms submitted by the various Socialist parties.

The views of the different elements were so widely divergent that that it was considered unlikely that the commissions would have their reports ready, however, and when the delegates met this morning adjournment was taken until afternoon to give the commissioners more time.

At yesterday's sitting the Russian delegates who at first were present merely as spectators expressed willingness to take part in the conference as it is merely "consultative" and therefore binds no party.

At the afternoon session the commission appointed to consider the Stockholm conference decided by a majority vote to recommend that all sections of the Socialist and labor organizations should be represented at this gathering and voiced a protest against the decision of the British government to refuse passports to delegates. The Belgians made a united protest against attendance at the Stockholm conference.

It having been decided that the conference must be unanimous before any action could be taken, this protest of the Belgians and others, if persisted in, will leave the matter where it was before the London conference met.

The Socialist conference ended tonight after unanimously voting congratulations to Russia on the success of the revolution.

Disappointing.

POPE EXPECTED A FAVORABLE REPLY.

ORGAN OF VATICAN PRINTS AN INTERESTING ARTICLE.

Paper Intimates that Any Step Taken by the Pontiff is Misrepresented and Subjected to Unfair Criticisms, and that Note to America was no Exception.

[BY ATLANTIC CABLE AND A. P.]

ROME, Tuesday, Aug. 28.—(Delayed.) The Osservatore Romano, the organ of the Vatican, prints a long article embodying a discussion of the objections made to the Pope's peace proposals, from which it would appear evident that the pontiff hopes to obtain a favorable answer from the United States.

It is intimated by the paper that any step taken by the Pope is persistently misinterpreted and subjected to unfair criticism, and that the present proposal is no exception. For instance, it is pointed out, the note has been criticised because the Pope has entered the realm of material things rather than spiritual when, in fact, previous notes issued by him have fully covered things spiritual. It adds that the Vatican declares it cannot be accused of favoring the Germans, in the face of frequent denunciations by the Holy Father of the Belgian outrages and the bombardment of open cities.

Regarding the Pope's silence on the Balkan problem, it is further pointed out that the Pope cannot offer an immediate concrete solution of a question which has long troubled the statesmen of Europe. The Pope, however, in his note, the paper adds specifically invites the powers to meet and arrive at an equitable agreement.

The Osservatore Romano, discussing the moral basis of the note, says that the Holy Father, like President Wilson in his notes, suggests the substitution of the moral force of right for material force, and likewise compares passages in the statements of President Wilson to the papal note regarding the freedom of the high seas as being identical.

With respect to the war, the paper says that the present Russian policy is one of peace without annexations or indemnities, and that this policy already has been accepted by the Austro-Germans.

110,000,000 BUSHELS OF CORN IN KANSAS.

[BY A. P. NIGHT WIRE.]

TOPEKA (Kan.) Aug. 29.—One hundred and ten million bushels of corn will be produced in Kansas this year, according to an estimate made public tonight by J. C. Mohler, secretary of agriculture.

Monthly Income for Life.

A deposit with the AETNA LIFE INSURANCE COMPANY of $1436 for a man aged 65 will provide a guaranteed income of $10 per month during his entire lifetime. Compare this investment with Trust Companies or Savings Institutions. A man who retires on a pension or half pay treats wisely. This form of investment is not subject to attack or challenge. For full information, call or address J. L. MUMA, Manager, AETNA LIFE INSURANCE CO., fourth floor, Merchants' National Bank Bldg., Los Angeles.

Made from rose wade paper. Have it and ask for it. Rose Paper Company.

Legal.

PACIFISTS MAY INVOKE COURTS.

Plan to Insist on Holding Minneapolis Meeting.

Milwaukee's Socialist Mayor Sends an Invitation.

Lochner Protests to Wilson on Governor's Action.

[BY A. P. NIGHT WIRE.]

NEW YORK, Aug. 29.—Plans for legal action to establish their right to hold a convention in Minneapolis were considered here today by the organizing club of the People's Council of America for Democracy and Peace as a result of the order issued yesterday by Gov. Burnquist of Minnesota prohibiting the meeting within the borders of his State because it could "aid only enemies of the United States."

It was said at the headquarters of the organization that an injunction was under consideration on the ground that the Governor's action was "an invasion of the constitutional right of free assembly." The convention, it was declared, would be held on schedule time somewhere in Minnesota if possible, and if not, as close to its borders as could be arranged and no cancellation had been made of the special train engaged to leave tomorrow to carry delegates to the city of Minneapolis.

The convention is scheduled for September 1 to 6. Representatives in Minnesota were instructed by wire to look into the legal status of the case there. Among those at the meeting today were Morris Hillquit, recently refused passports by the State Department to attend Socialist conventions abroad.

GOMPERS TAKES A HAND.

[BY A. P. DAY WIRE.]

WASHINGTON, Aug. 29.—So that the bona-fide labor movement of America may be represented at the national conferences of the American Alliance for Labor and Democracy at Minneapolis, September 5, Gompers of the American Federation of Labor today directed all organizers to have local unions and labor interests send delegates.

INVITED TO MILWAUKEE.

[BY A. P. NIGHT WIRE.]

MILWAUKEE, Aug. 29.—Mayor Daniel W. Hoan, Socialist, sent a message today to Louis P. Lochner, secretary of the People's Council at Minneapolis, welcoming that organization to hold its meeting in Milwaukee.

BARRED IN FARGO.

[BY A. P. NIGHT WIRE.]

FARGO (N. D.) Aug. 29.—A special meeting of the City Commissioners will be called tomorrow by Mayor Alex Stern to decide what action, if any, will be taken to prevent the holding here of the convention of the People's Council of America for Democracy and Peace, after the meeting was forbidden in Minnesota by Gov. Burnquist.

"The people of Fargo showed last night when they broke up a peace meeting that they are not in favor of such gatherings," said Mayor Stern. "Personally, I think it would be a mistake to have them hold their meetings here, and I am afraid that serious disorders would result."

LOCHNER IS HUSH.

[BY A. P. NIGHT WIRE.]

MINNEAPOLIS, Aug. 29.—Where the People's Council of America for Democracy and Peace, barred from Minnesota, will hold its convention to discuss peace had not been definitely decided upon tonight. Louis P. Lochner, secretary of the council, held numerous conferences today with representatives of the organization with reference to a meeting place. Fargo, N. D., probably will be the scene of the peace council, according to William E. Williams, publicity director. A telegram was received at the organization's headquarters here from Gov. Frazier of North Dakota saying he would welcome the delegates and would furnish police protection should they decide to meet there.

Mayor Daniel W. Hoan, of Milwaukee also telegraphed the organization would be welcomed there.

Gov. Philipp of Wisconsin earlier in the day declared he would tolerate no meeting in Wisconsin designed to oppose the purposes of the government.

DANISH SOCIETIES FOR PEACE REPLY.

[BY A. P. NIGHT WIRE.]

COUNCIL BLUFFS (Iowa) Aug. 29.—Sanctioning heartily the "unselfish sacrifices to which our country today stands committed in the cause of the welfare of all mankind," the national convention of the United Danish Societies of America meeting here today unanimously adopted and telegraphed to President Wilson a resolution indorsing his reply to the Pope's plea as a "true interpretation of the purposes of the United States in this war." The resolution reads:

"We reaffirm our devotion to the principles of American democracy. We glory in its achievements of the past. We sanction heartily the unselfish sacrifices to which our country today stands committed in the cause of the welfare of all mankind, as announced by you, our President, repeatedly in your messages to our Congress and people. We indorse the sentiments expressed in the note of our government sent to the Pontiff on August 27, as giving to the world the true interpretation of the purposes of the United States in this war. We admire your lofty, high-minded attitude throughout the crucifying trials to which you, as our President, have been subjected during the present-day world conflict."

WHEAT AND CORN CARGOES FOR EUROPE.

[BY A. P. DAY WIRE.]

WASHINGTON, Aug. 29.—Arrangements have been completed by the food administration for the release of twelve Dutch ships which soon will sail from an Atlantic port with corn and wheat for Belgian relief and the Dutch government. The first shipments will be practically half and half for Belgium and Holland. More ships would have gone but the fact that certain items in the general cargo of some of the ships came under the embargo.

This will necessitate breaking of cargo and unloading of much material and will delay sailings.

Plot.

(Continued from First Page.)

men were near the scene of disturbance but carefully refrained from molesting the rioters.

STATISTICS OF VIOLENCE.

During the day and the early part of the evening eighteen platform men were assaulted by strikers and twenty-six cars were wrecked. Eleven of the injured men were sent to the hospital for treatment. Not a single rioter was arrested by the police.

During the last two weeks 296 cases of violence have been reported to the police. Hospital records show that ninety-seven employees of the railway company have been so badly injured while on duty that it was necessary to send them to some hospital.

More than 100 cars have been so badly wrecked that they could not be continued in service. A number of cases have been reported in which the homes of the carmen who have remained faithful to the company have been broken into and women and children have been insulted.

The strikers have organized regular gangs to raid the houses of the platform men. The company has found it necessary to house all the employees at the car barns when they are not on duty, for it is as much as a man's life is worth to go to his home after having acted as motorman or conductor on a United Railroads car.

ASSAULTS—OF COURSE.

Police officers on duty seem to regard it as a matter of course that platform men on the cars of the United Railroads will be assaulted by strikers. Their only activities are to warn passengers not to ride on the cars after dark. At the Ferry Building this afternoon a police officer, wearing star No. 291, was warning passengers not to ride on the Howard-street cars. He was quoted as saying that some "scabs" were to be beaten up on that line and that passengers might be injured by stones and flying glass.

Similar warnings were reported for other lines. It reminds one of the case in New York where the police warned pedestrians away from a certain corner where a man was soon afterward shot to death.

Acting under a promise of police protection, the United Railroads started a night service Tuesday on Haight street. Fourteen cars were sent out during the evening—and four cars were wrecked by the strikers. There were no arrests.

But the one surprising feature of the situation is the loyalty of the majority of the old employees of the railroad company. Knowing that their lives are endangered whenever they take the places on the platform of a car, more than 700 of the platform men are sticking to their posts. About 600 former employees of the company are now out on strike.

STRIKE REALLY WON.

William Von Phul, vice-president and general manager of the United Railroads, said this afternoon that the company has enough men to operate practically a normal schedule if the police would aid in keeping the tracks clear. More than 400 cars were in service today. A normal service before the strike was 600 cars.

"As far as the strike is concerned it is won," asserted Mr. Von Phul. "We are prepared to run cars on all our lines if the police will give us protection; but there are certain districts where gangs board the cars, beat up the carmen and wreck the motors. The police will not permit us to protect our men. When a riot call is turned in the police generally search the carmen for weapons and then leave them to the mercy of the mob. Under such conditions normal service is hardly to be expected."

MEN ASK PROTECTION.

A delegation of platform men from the Fillmore-street car barns of the United Railroads called at the offices of the Law and Order League this afternoon and asked the committee to aid them in getting protection while they are operating United Railroad cars. They asserted that they represented 375 men who work out from that single car barn.

"All that we ask," said their spokesman, "is the privilege of protecting ourselves. We are not dissatisfied with the conditions imposed by the company. We have been with it for years. We can protect ourselves against the hoodlum strikers if the police would but permit us. But we are arrested if we carry so much as a pick handle on the cars for protection.

"We are staying by the company because it is being hounded by the city administration. The police are encouraged to stand by while we are assaulted. We have a right to work on the cars as long as the company has a franchise to run on the streets. We are American citizens and we pay taxes for the protection of the police. All that we ask is a fifty-fifty break with the strikers and we will do the rest."

MAY ASK FEDERAL AID.

Chairman Koster advised them to carry their petition in writing to the Mayor. In the meantime the law and order committee is preparing to carry its appeal for police protection for the platform men to State and Federal officials.

Here are a couple of illuminating instances of the manner in which police protection is afforded the platform men and the traveling public:

At Haight and Fillmore streets this afternoon a gang of strikers came out from the notorious Lacey bar at No. 492 Haight street, blocked the track, and when a Haight-street car stopped the motorman and conductor were dragged from their places and kicked and beaten. The windows of the car were smashed in. The rioters carried open cans of tomatoes and of chloride of lime. The contents of these were emptied upon the passengers' clothing, including that of several women.

POLICE IDLE DURING RIOTS.

During all this time a corporal wearing No. 298 and two patrolmen wearing Nos. 146 and 192 stood on the opposite side of the street and made no attempt to interfere.

Every car that passed Twenty-ninth and Mission during the afternoon was stoned and windows broken. On protest to the police by a United Railways inspector an officer was sent to the corner. He spent the afternoon there, but made no arrests.

An inspector of the railroad company reported that while a gang of hoodlums was beating up a conductor and wrecking a car on the Church-street line yesterday afternoon Mayor Rolph rode past in his big touring car on his way home from the Mayor's office. Some of the gang recognized the Mayor and began to cheer for "Jim Rolph, our next Governor."

The Mayor is reported to have raised his hat, smiled and ridden away. He had no eyes for a motorman lying half senseless in the street as he passed.

REFUSE TO ARBITRATE.

[BY A. P. NIGHT WIRE.]

SAN FRANCISCO, Aug. 29.—Formal refusal of the United Railways to arbitrate differences which led to a walk-out of 1789 employees was dispatched to the San Francisco Board of Supervisors by President Jesse W. Lilienthal today, coincident with the first operation of steam trains by the city administration in an effort to relieve inconvenience caused by the strike.

"There is no controversy to arbitrate," said President Lilienthal's message to the Supervisors. "Certain of our employees, without giving any notice or making any complaint, abandoned their cars. We have proceeded to fill their places. With adequate police protection, or, if permitted to provide open armed guards ourselves, we are prepared to operate every car on a normal schedule."

The steam trains, run over the tracks of the Ocean Shore Railroad, were routed from a large industrial district to make transfer connections with various municipal lines. Only one fare was charged.

Immediate operation of automobile bus lines by the city was ordered by the Board of Supervisors, who appropriated $5000 for this purpose. The motor busses will probably start within two or three days, it was announced.

COMMENDS THE POPE; SUPPORTS PRESIDENT.

[BY A. P. NIGHT WIRE.]

NEW YORK, Aug. 29.—Enthusiastic approval greeted the declaration by Father Chidwick, chaplain of the battleship Maine when she was sunk, at a meeting here today of veterans of foreign wars of the United States, that, "while we must bless the Pope for his sincere and earnest effort to bring an end to the bloody and destructive conflict now raging, we must all concur in the wise, able and conclusive declaration of our own President, that now is not the time to talk of peace."

Resolutions were passed making eligible to membership in the organization men of the army and navy who take part in the present war as soon as they reach foreign lands or waters. Another resolution condemned aliens who refuse to become citizens or to respond to the call to arms and proposed the passage of laws to compel them to become naturalized or leave the country.

BRITISH AVIATOR ACCUSED BY A GIRL.

[BY DIRECT WIRE—EXCLUSIVE DISPATCH.]

SAN FRANCISCO BUREAU OF THE TIMES, Aug. 29.—Capt. David Gordon E. Reuler, 22 years old, of the British Aviation Corps who according to his own statement is in the United States to co-operate with the American authorities in superintending the construction of airplanes, was arrested today on a statutory charge by the Morals Squad. Jessie Donald, 16 years old is the complaining witness.

According to the girl's story to the police she met the British army officer at a party about a week ago and on Monday night he telegraphed her that there were some of her girl friends at his home in the Hotel Appleton and that they wanted her to join the party.

She went to the hotel and when she reached Reuler's rooms she found there was no body there but the man himself tried to make her escape. He, according to the girl, locked the door and attacked her, she finally escaped and told her story to a girl friend who reported the matter to the police Moral Squad. The captain denies the charge.

HOLLAND REFUSES DEMAND FOR SHIPS.

[BY A. P. NIGHT WIRE.]

WASHINGTON, Aug. 29.—The Netherlands government has declined to accede to the demand of Germany that Dutch ships repaired with German steel be devoted to German use for a period covering five years after the war. In response to Holland's request for steel, Germany made this condition, and also stipulated that if German steel was used for the construction of new vessels, Holland must give her an option on the ships after the war in case any tonnage was not needed for Dutch trade. This last point is still the subject of negotiation, but if Holland is sure to acquire all her ships for colonial trade it is likely to be granted. It was pointed out that Germany would be a gainer in a degree because her option would deprive England and France of a possible charter of this tonnage.

WOMAN AGITATOR MUST PAY FINE.

[BY A. P. NIGHT WIRE.]

NEW YORK, Aug. 29.—In the campaign in this city to suppress street speeches of a treasonable or incendiary character, a woman speaker, Mrs. Bertha Fraser, was today sentenced in a magistrate's court to pay a fine of $50 or go to jail for thirty days for disorderly conduct. She was held guilty of making disrespectful reference to a uniform of a United States marine, the judge declaring in sentencing her:

"If this kind of speechmaking is continued, the authorities must stop it and with an iron hand."

The only reason he did not impose a straight jail sentence, he said, was because the defendant was a woman. Mrs. Fraser's lawyer said the sentence would be appealed.

Adolph Deutsch, a "soap box orator," was sentenced to three months in the workhouse for disorderly conduct in having attacked a high government official in a street speech against conscription.

DRAFTED FARMERS MAY HARVEST CORN.

[BY A. P. NIGHT WIRE.]

OMAHA (Neb.) Aug. 29.—The Nebraska district exemption board is granting drafted farmers who are needed in the harvest fields, the time necessary to bring their corn to the crib before reporting for duty. December 1 is the date set for the farmers to report at camp. The board today asked neighboring farmers to get up harvesting bees for those who are drafted in order that the corn may be left in marketable condition when the farmers go to the national army.

Want a piano? See Bartlett.
Want a Grafonola?
Want lowest prices?
Want easiest terms? Go to 231 Bdwy., Opp. City Hall.

Diplomatic.

GERMAN PROMISES KEEP ARGENTINA OUT OF WAR.

Berlin Gives Pledges to Big South American Neutral Regarding Shipping and Trade.

[BY A. P. NIGHT WIRE.]

WASHINGTON, Aug. 29.—Any hope felt that Argentina would support the Allied nations in their war against Germany virtually has been abandoned as a result of the German government's success in satisfying the demands of the Buenos Aires Foreign Office in connection with the sinking of the Argentine sailing craft Toro.

Germany's agreement to pay indemnities and promise not to destroy other ships under the Argentine flag caused Secretary Lansing to point out today that the imperial government had made a greater promise to the United States and then had broken her word.

Examination of the facts indicate, however, that Germany will not be embarrassed by keeping this latest promise, because Argentina has no mercantile marine engaged in trans-Atlantic trade. The whole controversy has impressed some officials here as hollow, and its result is viewed as a point scored for Germany. Its only effect will be to insure the neutrality of the South American country whose importance is exceeded by none, unless it be Brazil.

WASHINGTON NOT SURPRISED.

The outcome has created no great surprise here. Since Brazil and a few other South American nations aligned themselves against the methods of Germany, agents of the Kaiser are known to have been unceasing in their activities in Buenos Aires. Capt. Von Papen, former military attache here, whose withdrawal was requested because of his unneutral acts, now is at the Argentine capital, where he is said to be directing his country's propaganda.

It became known today that a large part of the German money that was in American banks at the beginning of America's war with Germany, has been transferred to Argentine banks. Some of this money has been invested there.

Argentina's position puts Peru an embarrassment to Brazil, a neighbor on the north. Brazil is at war, although no declaration of the fact has been made. Her fleet is patrolling the South Atlantic, in cooperation with the American fleet, and her mercantile ships are being protected in their trans-Atlantic voyages in the same way as are American ships. It is regarded possible that the presence of active German agents in adjoining country might interfere with her programma.

There has developed among a large part of the people of Argentina a widespread pro-Ally sentiment.

TENSE SITUATION RELIEVED.

[BY ATLANTIC CABLE AND A. P.]

BUENOS AIRES, Aug. 29.—The favorable reply made by the German government to Argentine complaints over the submarine campaign relieved a tense and critical situation. The German reply, which La Epoca says is a diplomatic triumph, acquiesces in the demands of Argentina for the safety of Argentine ships and indemnification for the torpedoing of the steamer Toro, "in order to maintain friendly relations." The note also concedes "freedom of the seas to vessels under the Argentine flag carrying food."

The Argentine Foreign Office has made public the entire correspondence with Germany concerning the sinking of the Toro. It shows that Germany's note probably averted the possibility of Argentina severing diplomatic relations.

On July 4 Argentina sent to Berlin a note concerning the Toro case, which said in part:

"In accepting the German government's settlement of the Monte Protegido case, this government understood that Argentina's rights were recognized and that indemnification would prevent a repetition, but in view of another violation of our rights, we must now ask for an assurance that there will be no further violations."

GERMANY'S CONTENTION.

July 24, the German government replied. It said the Toro sinking was not the result of unrestricted submarine warfare, but in accordance with international law permitting the sinking of contraband cargoes when it was impossible to take them to port. The Argentine government August 4 notified Germany that it would consider the declaration of London in settling the question, adding: "It is impossible to admit that, while Argentina is guaranteeing the person and property of Germans in Argentina, Argentine interests on the seas can be attacked and destroyed by the imperial German navy. It is inconceivable that the people of Argentina should be in contradiction of war at any time. Argentine government cannot recognize that the interchange of national products may be restrictive for war-like and consequently crimination and is therefore unable to accept the proposals that it must insist on respect and guarantee of freedom of the Argentine vessels."

The German government on August 17 that, notwithstanding objections which could be made by the Argentine claims, the German government, in a desire to maintain friendly relations with Argentina, would agree to the same terms in the Monte Protegido case. German government agreed to the difference between the sinking of the Toro and the [illegible] vessel and said it would respect Argentina's right to freedom of the seas, in accordance with international law, provided Argentina endeavored to prevent her vessels traversing the restricted zone.

Argentina refused to consider the proposition and on August 26 demanded an immediate reply to the German reply of yesterday's date.

Industry.

COAL DIRECTORS UNABLE TO AGREE

GOVERNMENT PRICE SCALE UNDER DISCUSSION.

Two Distinct Factions Oppose to Accept the Situation, One Favoring a Fight Before Convention Now on at Washington.

[BY A. P. NIGHT WIRE.]

WASHINGTON, Aug. 29.—Directors of the National Coal Association, meeting here to discuss government control of their industry, are unable today to agree as to whether they will accept without protest the scale of prices fixed for their product by President Wilson.

Two distinct factions, it was learned, have developed in the association—one willing to accept the situation and the other ready to fight the government in the courts. The opposition will center at the prices named as applying to larger producers and those not showing opposition are reported largely owners of mines whose costs of production are low.

When today's meeting adjourned it was announced that the decision probably would have a public announcement to make some time tomorrow.

MERCEY WATER

California's Unique Water

The Water That's Better Than Water

RHEUMATISM

is the direct result of [illegible] which produces [illegible] absorbed into the blood, causes of Gout, Sciatica, Lumbago, etc., unless the kidneys are aided after this and these [illegible] the urine.

MERCEY WATER acts directly on the kidneys and is [illegible] for eliminating the poisons from the kidneys.

At the first twinge of [illegible] start using MERCEY WATER.

You cannot drink too much. Use directly or mixed with [illegible] at all Drug Stores and [illegible] burger's, etc. For booklet and testimonials

Mercey Water Sales Co.
810 Mercey Bldg.

Special Extraordinary

Ware that will wear and wear. Guaranteed 20 Years.

Cash Coupon $1.77

Clip this ad and buy this $2.50 Round Roaster and $2.25 Berlin Kettle, made of Guaranteed Pure Aluminum.

Both for $2.98

Round Roaster.

The popular gas oven size, made of heavy sheet aluminum.

This New Berlin Kettle has a no-boil-over spout like the Roaster is made of pure sheet aluminum, will not crack, peel, chip or rust. Requires only ½ the water needed for other kettles. It's the kettle for a lifetime ware and will last longer. And remember, today you buy both articles at the price of one, $2.98.

Cass-Smurr-Damerel Co.
412-414 South Broadway.
Opposite the Broadway Dept. Store.

Diplomatic.

PROMISES KEEP FINA OUT OF WAR.

Pledges to Big South Neutral Regarding ing and Trade.

A. P. NIGHT WIRE.]

—Any ...gentina ...ted se... ...rmany ...d as a ...ment's ...ands of ...fice in ...of the

...ar in ...to de... ...e Ar... ...Lans... ...he im... ...ade s... ...Status ...d. ...dinate, ...ot be ...intent ...on so ...grass... ...ntrate ...ntain ...ing is ...Ger... ...to in... ...death ...rance ...it be

...ERED. ...great ...ed a ...ations ...ooth... ...the ...which ...this ...ed at ...ing ...ut of ...the ...ing ...ing ...ing

The Times Free Information Bureau
619 SouthSpring Street

THE TIMES FREE INFORMATION AND RESORT BUREAU is for the accommodation and benefit of persons seeking interesting routes of travel, desirable hotels and rest, recreation and recuperation at the seashore or in the mountains.

Particulars are furnished by competent attendants and by correspondence to the general public regarding rates and attractions of railroad and steamship lines, hotels and pleasure and health resorts. Photographs, descriptive circulars and transportation literature are kept on hand for inspection and distribution. Times readers can obtain here in a few minutes, without the delay incident to writing for it, all the information necessary for a safe and enjoyable journey or vacation. This service is absolutely free. Literature also may be obtained at the New Times Building, Broadway at First street.

PERSONS CONTEMPLATING VISITING LOS ANGELES ARE PRIVILEGED TO HAVE THEIR MAIL ADDRESSED TO THE BUREAU.

Resorts

ARLINGTON HOTEL
SANTA BARBARA

An absolutely Fireproof Hotel—All Outside Rooms, affording plenty of light and air—Headquarters for Tourists from all parts of the world. Private Lavatories in connection with all rooms. Ideal climate the year round. Automobile road in now perfect. 3½ hours' run Los Angeles to Santa Barbara. Unexcelled facilities for care of automobiles in hotel grounds.

E. P. DUNN, Lessee.

The Most Attractive and Sportiest Golf Links in California.

THIS WEEK ENJOY A VISIT AT THE VIRGINIA

Motorists
American plan. Absolutely Fireproof.

Hotel Virginia
LONG BEACH

"The House of Hospitality."

—Finest Macadam Boulevards Lead Direct to the Virginia's Door.

Special Sunday Table d'Hote Dinner $1.50. 12:30 to 2. Music

The most popular week-end rendezvous in Southern California. Plenty of attractions to interest and delight.

Dancing every Wednesday and Saturday night—Informal.

The Biggest Tree in the World
Giant Forest, Sequoia National Park

Good Camp Hotel, Free Camp Grounds, Store, Fishing, Hunting. Automobiles leave Lemon Cove daily at 12:30 P.M. Address: Hotel Rates, W. E. KENNEY, Giant Forest, Cal. Auto Stage Rates, T. F. LUTTRELL, Lemon Cove, Cal.

MT. WILSON—Hotel, Cabins, Strain's Camp. By Auto Stage. 6000 Ft.

Delightful air, purest spring water. Picturesque walks. Finest auto road in Southern California. Modern cottages and housekeeping tents reasonable rates. American plan. Dancing. Largest observatory in world. Delicatessen and grocerie cheap as city. P. E. car for Sierra Madre, Alhambra at foot of trail. Daily stage leaves 9 a.m., 523 S. Spring st., $3 round trip; Pasadena, corner Colorado and Raymond, at 9:30. Information at bureaus and W. E. Cory, Mgr. Fair Oaks 2472.

Brent's Mountain Crags

The people's playground—180 minutes from Broadway. Beautiful scenery—a mile of stream—up-to-date accommodations—picnic grounds—open-air fireplaces—Grocery store and restaurant.

Dance in the Big Pavilion

Make reservations now for House Tents—fully equipped for housekeeping, $4.00 per week up. Your inspection invited. See Dowland or White at 120 S. Main St., regarding our Free Transportation offer. Phones 10444 or Main 7738.

SANTA CATALINA ISLAND

Concerts every evening by Santa Catalina Island Band. Dancing every evening and Sunday afternoon beginning September 5th. Dancing as usual. Special steamer service LABOR DAY, Monday, September 3rd. For reliable information inquire of BANNING COMPANY, Agents, Room 104 (Main entrance), Pacific Electric Bldg. Phones: Home 10564; Sunset Main 34.

VENICE
LABOR DAY—SEPT. 3
20 GOLD POTS FREE

RADIUM SULPHUR SPRINGS

MELROSE AVENUE and GOWER STREET.

Drink and bathe in the most radio-active natural curative mineral water. It purifies blood, keeps you young. HOT BATH treatments for Rheumatism, Colds, Poor Circulation, Sciatica, Diabetes, Stomach, Liver, Kidney, Bladder, Blood, Bright's, Nervous and Female troubles. Doctor's advice free. West Sixth street car line. Phone 417144.

ORANGE EMPIRE TROLLEY TRIP $3.50

Through the "Kingdom of the Orange" 9:00 a.m. daily from Los Angeles Main Street Station. Reservations P. E. Information Bureau.

Railroad Brotherhood Picnic

Seal Beach, Sat., Sept. 1st

Steamships

PACIFIC STEAMSHIP COMPANY — THE ADMIRAL LINE

Main 7392. Day and Night Phone Service. Home A3323.

624 SOUTH SPRING STREET

Pasadena, 8 S. Raymond Ave.—Long Beach, 115 W. Ocean Ave.

BERTH and MEALS Included in All Fares

Yale—Harvard—Governor—President—Adr. Dewey—Adr. Schley

SAN FRANCISCO
Every Day Except Tuesday—$18.00 Round Trip.

SAN DIEGO
Wednesday—Thursday—Friday—Sunday—$4.00 Round Trip.

SEATTLE-TACOMA
Every Day Except Tuesday—$50.00 Round Trip.

SAN FRANCISCO $6.50, $8.50, $9.50 — PORTLAND $35.50, $35.50, $37.50

ROUND TRIP $16.00 — ROUND TRIP $41.00

STEAMSHIP BEAVER SAILS SUNDAY, SEPT. 2

SAN FRANCISCO AND PORTLAND STEAMSHIP CO., A3751. 317 SOUTH SPRING. Main 1904.

Superb Routes of Travel

IT COSTS NO MORE TO GO EAST

The American First — GREAT NORTHERN RAILWAY

Via San Francisco—Portland—Tacoma—Seattle, Spokane. Through the Scenic Northwest. Choice of Ocean or Rail Routes To Portland or Seattle. S.S. "Great Northern" and "Northern Pacific" Meals and Berth included at Sea.

TOUR
GLACIER NATIONAL PARK
This Summer.
Get Illustrated booklet and full information from J. W. Phalen, D. P. & P. Agent.

607 South Spring Street
Telephones: Broadway 1214; Home P1344.

City Restaurants

The Victor Hugo

RESTAURANT FRANCAIS—A LA CARTE

Genuine French cuisine—Refined entertainments—Best of service—More than a restaurant—A Metropolitan "Institution."

433 South Hill Street

Steamships

ROYAL MAILS (Neutral Flag)
Nederland and Rotterdam
Joint Pacific Service (1st, 2nd and 3rd Cabin)
YOKOHAMA (via Honolulu) KOBE, NAGASAKI, HONGKONG, SINGAPORE and JAVA
Sailings from San Francisco, Sept. 5, 12, 26.
[Single $100. YOKOHAMA
2nd Cabin $150. R. T.]
Address A. M. Calvet, 327 S. Spring. L. A.

Terrorism.

BIG SUBMARINE DRIVE EXPECTED NEXT MONTH.

United States Naval Experts to Concentrate on Better Means of Fighting U-boats.

BY WILLIAM C. BULLITT.

[BY DIRECT WIRE—EXCLUSIVE DISPATCH.]

WASHINGTON BUREAU OF THE TIMES, Aug. 29.—With the attention of the nation centered on the Pope's note and the draft army and with the lull in submarine activity, sight has been lost of the fact that the fundamental problem of this war is still the combatting of the submarine. But in naval circles, where it is realized that the submarine is still unconquered; that the United States, entirely dependent upon merchant shipping ability to put an army in the field, and that the Allies must have continuous supplies from overseas if they are to carry on the war, the strategic problem of submarine fighting is still the central point of concentration.

Although there has been a lull in the submarine campaign, it is not believed that this presages a permanent suppression of the U-boats. On the contrary, it is feared that the lull is caused by withdrawal of submarines from the steamship lanes so that they may be prepared for a great drive in September, when the launching of a new German war loan will demand cheering news for the German people. And although sinkings have fallen off, men in position to know the figures insist that the first year of ruthless submarine warfare will show monthly losses of at least 500,000 tons of British shipping and 250,000 tons of neutral and Allied shipping. This will mean a yearly loss of 3,000,000 tons. And as the outside estimate of possible replacements from all shipbuilding resources in twelve months is 5,000,000 tons, it will mean a net loss of shipping of 3,000,000 tons at a time when the world is already dangerously short of ships.

It is evident, to naval men, therefore, that the issue of the war depends on the discovery of the methods of fighting the submarine. And not only is the navy working on all sorts of ships and devices to combat the submarine, but also the proposal is being made in the highest naval circles that the whole problem of the proper strategy of submarine fighting should be studied and tested anew by officers of the United States Navy.

As is well known, the strategy of submarine fighting up to the present time has been decided by the British Admiralty. The other allies have nothing to say about it. Nor has there been a general staff at work in the Admiralty. The broad lines of anti-submarine warfare have been laid down by a small group of officers consisting of Lord Fisher and three of his pupils, Prince Louis of Battenburg, Sir Henry Jackson and Sir John Jellicoe. And, as is well known, during the last few months British dissatisfaction has forced the government to reconsider that the Admiralty has been inefficient and it has been undergoing a transformation.

It has been insisted repeatedly in England that the Admiralty failed to foresee the magnitude and intensity of the German submarine attack, and therefore failed to arrange for a sufficiently rapid production of craft and weapons to be used against the U-boat, and also for sufficient guns to protect merchant ships. It has been asserted further that the co-ordination of the forces available for attacking submarines and protecting ships has been badly directed. Finally, a vigorous group of naval experts in England has insisted that the whole anti-submarine strategy of the British Admiralty has been entirely too defensive. And there exists today in England a strong demand that a more aggressive strategy be evolved. It is urged that the problem of attacking the German fleet in its harbors, destroying it, and then bottling up the submarine by mine fields placed from the coast of Denmark to the coast of Holland and about Zeebrugge must be studied seriously.

It is recognized that there are vast and perhaps insuperable difficulties in the way of such a plan. It would demand the diversion of most of the ship yards of Great Britain from the building of merchant ships to the building of special big-gun monitors and other craft designed for such an attack. But it is urged that, as long as the submarine menace remains as great as it is today, no plan which gives promise of ending it must be left untested.

In a word, the submarine is not being combatted satisfactorily, and it is possible that the whole strategy evolved to deal with it may be wrong. And, right or wrong, it is the duty of the naval department to investigate in all its details the strategy now followed. The whole issue of our war with Germany cannot be allowed to hang on the decision of a few British brains, however great their reputation may be. We must know of our own research the best strategy to follow.

Toll.

U-BOAT SINKINGS SHOW INCREASE.

EIGHTEEN VESSELS IN WEEK LOST BY BRITAIN.

Weekly Admiralty Statement Indicates Work of the Submarine is Growing Worse—Gunard Steamer and Two Norwegian Ships Sent to the Bottom.

[BY ATLANTIC CABLE AND A. P.]

LONDON, Aug. 29.—An increase in the number of British vessels sunk last week by mines or submarines as shown by the weekly Admiralty statement issued tonight. Eighteen vessels of more than 1600 tons were sent to the bottom, as compared with fifteen the previous week, and five of less than 1600 tons, as against three the previous week.

No fishing vessels were sunk.

STEAMER ASSYRIA SUNK.

[BY A. P. DAY WIRE.]

NEW YORK, Aug. 29.—The British steamship Assyria, a vessel of 6270 tons gross register, under charter to the Cunard line, has been sunk by a German submarine, according to advices received today.

LOSS FOR NORWAY.

[BY ATLANTIC CABLE AND A. P.]

LONDON, Aug. 29.—The Norwegian steamer Kongsli, from St. Nazaire, France, for the United States, has been sunk off the Spanish coast, according to a telegram received in Christiania from Santander and forwarded by the Morning Post correspondent.

The maritime register reports the Norwegian steamer Kongsli as a Belgian relief ship. She measured 2663 tons net and is reported last as arriving at Amsterdam on June 6.

REPORT DRIFTING MINES.

[BY ATLANTIC CABLE AND A. P.]

COPENHAGEN, Aug. 29.—Steamships arriving from Bergen report hundreds of drifting mines off the Norwegian coasts. It is believed that an extensive mine field is adrift. Many mines also are reported off the northern coast of Norway and in the Arctic Ocean.

ANOTHER LOSS.

[BY ATLANTIC CABLE AND A. P.]

LONDON, Aug. 29.—Sinking by a German submarine of the Norwegian steamer Frigga, 1046 tons gross, is reported by the Norwegian Foreign Office, an Exchange Telegraph dispatch from Copenhagen says. The crew was saved.

SUFFRAGE EXPONENTS AT CAPITOL FINED.

[BY A. P. DAY WIRE.]

WASHINGTON, Aug. 29. — The ten women arrested yesterday in front of the White House making a demonstration in behalf of the National Woman's party were fined $25 each in Police Court today. They gave notice of an appeal and were released, after furnishing $100 bond each.

TO AID WOMAN SLAYER.

Relatives of Mrs. De Saulles Reach Panama on Way to New York.

[BY A. P. DAY WIRE.]

PANAMA, Aug. 29.—Guillermo Errazuriz, brother of Mrs. Bianca de Saulles, who shot and killed her husband, John L. de Saulles in New York, together with Mme. Bianca Errazuriz, her mother, and Senorita Amalia Errazuriz, her sister, arrived here this morning from Valparaiso, Chile. They will sail tomorrow for New York. None of them made any statement regarding the case.

ANNA TOLMAN SMITH.

[BY A. P. DAY WIRE.]

WASHINGTON, Aug. 29.—Miss Anna Tolman Smith, for forty years connected with the Federal Bureau of Education and known to educational workers the world over as a specialist in foreign educational systems, died yesterday.

Don't burn your waste paper. Save it and sell it. Economy Paper Company.

Resorts

Take Advantage of the Moonlit Evenings

And Enjoy a

Sunset Dinner
$1.25
at GUS MANN'S

Jewel City Cafe
Fronting the Ocean at

Seal Beach
Engagement Extraordinary of

The Fowlers
The Great Dance Artists.

Open Till 2 A.M.

Dance Contests Fridays and Saturdays

One hour's ride from Los Angeles by auto. Forty-five minutes by Pacific Electric.

Hotel Claremont
BERKELEY, CAL.

Beautifully located. Modern in every respect. 35 minutes from San Francisco. You will make no mistake if you try it.

City Restaurants

Adolph Jahnke Prop.

Jahnke's Tavern
OPP. ALEXANDRIA HOTEL

"Los Angeles' Famous Family Restaurant"

A place that lives up to its name and fame. 50-cent special luncheon daily. ENTERTAINMENT.

Hospitable as the Spirit of the West

Superb Routes of Travel

Let us plan your Vacation Trip or Tour Alaska, South America, Hawaii Australia Japan and China—Anywhere—

Agents all Lines Travel Department American Express Company 628 South Spring Street. Phones: 60101 and Bdwy. 5554.

AUSTRIA MENACED BY COAL FAMINE.

[BY ATLANTIC CABLE AND A. P.]

BASEL (Switzerland) Aug. 29.—Herr von Hamanh, the Austrian Minister of Public Works, startled the Austrian Chamber of Deputies yesterday by giving it as his official opinion that the coal crisis had become a vital question for Austria-Hungary, according to Vienna advices today.

In an effort to remedy matters, continued the Minister, 32,600 miners have been brought back to the mines from the front, but during August the authorities had been unable to effect an increase in production because of the undernourishment of the workers.

After the ministerial speech had been delivered, the Economic Committee of the chamber introduced a bill creating a government monopoly of coal and authorizing the government to forbid the heating of all places of amusement except theaters and museums and to close luxurious hotels.

Nuptials.

EDWARD MAIER WEDS IN EAST.

MISS STEGMAIER BECOMES THE BRIDE OF LOS ANGELES MAN.

Twenty-five Guests and Relatives Witness Ceremony at the Residence in Wilkesbarre—Decorations and Costumes in Exquisite Taste—Dr. Cook Best Man.

[BY DIRECT WIRE—EXCLUSIVE DISPATCH.]

WILKESBARRE (Pa.) Aug. 29.—Before a temporary altar erected in the beautiful home of Mrs. George J. Stegmaier, No. 156 South Franklin street, this city, amid artistic and costly decorations and in the presence of twenty-five guests and relatives, Miss Kathleen M. Stegmaier at 8 o'clock tonight became the wife of Mr. Edward R. Maier, business man of Los Angeles.

The Rev. William Brehl, cousin of the bride and pastor of St. Mary's Church of Assumption of Pittsburgh, Pa., tied the nuptial knot, being assisted by the Rev. Charles J. Moekel, pastor of St. Nicholas' German Catholic Church, this city.

The ceremony took place in the conservatory of the Stegmaier residence, which artists had given a cathedral-like appearance by lavish decorations, numerous electric lights and small candles.

The altar, in the extreme end of the room, was banked by ferns and palms. Green and white was the color scheme, and the rich art glass of the room gave the appearance of a miniature cathedral by the lighting effect.

ONLY CANDLES BURNED.

During the ceremony only the candles burned. The bride was led to the altar by her uncle, C. E. Stegmaier, who gave her in marriage. She was attended by Miss Mary Forve of Los Angeles, a bridesmaid. Miss Anita Baer of Wilkesbarre, a cousin, was the train-bearer.

Mr. Maier was attended by Dr. Clarence W. Cook of Los Angeles as best man. The bride wore a garment of rose point Duchess lace over cloth-of-silver sprayed with oranges. Her veil was made in coronet style, and was of rose point and Duchess lace. Her train was appliqued with bow knots and orange blossoms. She carried an old-fashioned bouquet of lilies of the valley, white orchids and shower of silver lace. About her neck was a costly diamond necklace, the gift of the groom.

Miss Forve wore white tulls over silver cloth with a shower of silver bow knots. She wore Grecian bands of silver and tulle on her hair and carried white Swansonia flowers. Miss Baer wore white silk point de sprit over white.

MOTHER'S COSTUME.

Mrs. George K. Stegmaier, the bride's mother, wore gray chiffon with shaded crystal beads over orchids and silver cloth. She wore a corsage bouquet of orchids.

The bride's gift to the groom was a cigarette case and match box in platinum and gold. The gifts of the bride to her maid and train-bearer were gold vanity cases.

The gift of the groom to the best man was a diamond scarf pin.

A reception followed the ceremony. The living-room of the Stegmaier residence was decorated with various colored flowers. The wedding dinner was served in the lawn. Trees and shrubbery were strung with electric lights and festoons of Japanese lanterns.

Mrs. Maier is one of Wyoming Valley's most popular young women. She was graduated with honors from St. Ann's Academy, this city, and from the Visitation Convent at Washington.

THE HONEYMOON TRIP.

Mr. and Mrs. Maier will remain at the home of the Stegmaiers here for a few days, and will then leave for Los Angeles. The date of their departure has not been set. Dr. and Mrs. Cook will return with them. Among the prominent guests were: Philadelphia, Mrs. Martin Maloney, Mrs. Carabo Ritchie, Mrs. McGlin, Mrs. Perrot; New York, Charles and Christian Zoeller; Shamokin, Mrs. Monroe H. Kulp.

There were a few guests from Wilkesbarre and Scranton.

FERGUSON TRIAL DELAYED.

Red Tape Interferes with Impeachment Proceedings in Texas.

[BY A. P. NIGHT WIRE.]

AUSTIN (Tex.) Aug. 29. — The trial of Gov. James E. Ferguson before the Senate sitting as a court of impeachment, after a day's delay, will proceed tomorrow, according to information tonight. Chief Justice Nelson Phillipps of the Supreme Court will arrive here tomorrow from North Texas to swear in the Senate, an act which, according to the adopted rules of procedure, must be performed by a Justice of the Supreme Court or of the Court of Civil Appeals. None of these was in town when the trial was scheduled to begin today.

The special session during which impeachment proceedings have been going on expires tomorrow. This afternoon Acting Governor W. P. Hobby called another session to start Friday, insuring the life of the trial.

FIRE AT TORPEDO WORKS.

[BY ATLANTIC CABLE AND A. P.]

COPENHAGEN, Aug. 29.—The foundry of the Schwartzkopf torpedo works in Berlin was destroyed by fire on Sunday. There are rumors that there was a considerable loss of life.

Happenings on the Pacific Slope

Labor War.

ARIZONA STRIKE NOT SETTLED.

Globe and Miami Conditions are Unsatisfactory.

Federal Mediator Says End is not Yet in Sight.

Workmen Seem Unwilling to Settle the Dispute.

[SPECIAL CORRESPONDENCE.]

PHOENIX (Ariz.) Aug. 27.—Judge John McBride, conciliator for the Department of Labor, is back at his home in Phoenix again, after weeks of official experience at Jerome and Globe. His work was attended with success at Jerome, to which point he latterly was ordered to return. He found no trouble at the northern camp, which now is an oasis in the desert of Arizona labor disturbances.

According to the judge, conditions at Miami and Globe remain far from satisfactory, with the Old Dominion trying to run with a force of 400, when 900 are needed. The best men and most skilled artisans are laboring. "There is no question," he says, "about the ability of the union to hold in line all who remain, and the end of the trouble is not in sight. I decided that it was no use trying to mediate and that I would leave the disputants to themselves for a while. The whole trouble could have been settled in three hours had both sides been willing to reason, as at Jerome. Every time we started a movement toward a compromise at Globe or Miami, something would happen to upset it. There would be an ill-considered remark, and the fat would be in the fire again. Often it would be an outsider, who didn't know anything about the rights or wrongs of the situation, who undid our best efforts. Arizona is patriotic enough, but needs toleration. We want to stop all agitation and get down to work. Agitation was never more unwise, more out of place, than it is in this hour of national peril."

DOESN'T ANSWER QUESTION.

Gov. Campbell only incidentally touches upon the Arizona strikes in his proclamation designating next Monday as Labor Day. He states: "Arizona's responsibility to do her part in the present exigency lies equally upon every member of our citizenship. Shall we not bury such differences as molest our present industrial progress, upon which so vitally depends the success of the conflict, straining our every nerve and sinew, without thought of self, profit or preparedness, until we shall have won that to which we strive—worldwide democracy?"

The proclamation tells that "the hopes and fears of humanity center inevitably upon the attitude of the forces of labor toward the achievement of that highest standard of efficiency without which victory is impossible. Therefore this day affords a most fitting and timely opportunity to take stock of the resources of brain and hand, to consider unselfishly how best we can substantially evidence our unfailing support of those who will, at that very time, be mobilized to do battle for those principles of liberty, equality and fraternity which have blessed American labor and borne it upward to its present mighty status."

MINERS DECLARE STRIKE.

[SPECIAL CORRESPONDENCE.]

CLIFTON (Ariz.) Aug. 28.—The Clifton-Morenci-Metcalf strike will continue, a decision reached after a vote of the men at Morenci, something called for by Federal Mediator Joseph S. Myers. The ballot stood: for return to work, 250; against, 1362. Mr. Myers had been sent back to the district by the Department of Labor on receipt of news that the men generally were tired of inactivity. He is said to have been assured repeatedly that on a secret ballot the would-be workers would be found in a majority. At the same time is said to have been announced that the last demands of the men would be for abolition of the contract system and for increase of wages to the Miami scale.

The mine managers are reported to have announced that they would be pleased to confer with representatives of the men in the event work should be resumed and to join in an adjustment of all grievances. At the same time it was made plain that a number of strike instigators under no circumstances would be reemployed. These leaders are believed to have been responsible, particularly, in influencing the vote against resumption of work.

From El Paso, as a volunteer mediator, especially in behalf of the majority of the strikers, who generally are Mexican citizens, had come Mexican Consul Garcia, who assisted Mr. Myers and Sheriff Slaughter in conducting the election. Ballots were furnished, with instructions that those who wanted to go back to work should mark a cross and those opposed mark a circle, for a very large proportion of the voters were illiterate. The result was a surprise to Mr. Myers, who left the district the next morning, abandoning as hopeless, meetings he had planned at other points.

FIRE DESTROYS MINE.

The fire in the Coronado mine of the Arizona Copper Company, above Metcalf, is increasing in intensity. For 5000 feet, the seventh level is filled with dense smoke and gas, through which a helmet gang has searched in vain for the fire. Fans have been started to force the smoke back and facilitate the fighting of the fire. It is believed to have started in a remote stope and to be spreading in serious manner. Manager Carmichael refuses to theorize as to the cause, at first thought incendiary, as the mine has been closed by a strike for seven weeks, and declares it might have been from natural causes. The mine is one of his company's main producers of low-grade sulphide ores.

Bootleggers carrying whisky between New Mexican and Arizona points latterly have been found with women companions, apparently to show a status as tourists. At Safford have just been jailed Will and Edna Davis, captured with twenty-one cases of booze in a large auto. The woman is charged by the arresting officer with having tried to shoot him, something prevented by the way in which he pounded her fingers with his own pistol. Bail to the amount of $1000 cash each has been furnished by the couple and by Nellie Edwards, jailed on a similar charge. The Edwards woman's companion has added a complication, as he has been drawn for the army. Near Thatcher a large part of the population turned out to hunt down two bootleggers who had driven their auto into a corn field for concealment.

Fourteen cottages have been destroyed by a late fire in the Chase Creek suburb of Clifton. A new schoolhouse narrowly escaped, only hard work by the fire department and populace preventing spread from the block in which the blaze started.

NO TRAINING CAMP FOR ARIZONA MEN.

[BY A. P. DAY WIRE.]

PHOENIX (Ariz.) Aug. 29.—Drafted Arizonans and officers of the selected draft machinery in this State are wondering today where its quota of the new army is to be trained. Orders originally were received for the troops to go to Fort Riley, Kan., but later orders named Fort Sam Houston, Tex., as the place of training. Today exemption board officers received requests from the commanding officers of both forts asking about the number of men to be sent from this State. The matter has been referred to the War Department.

Romance.

MOURNS FLIVVER AND FAIR ONE.

BAND MASTER FINDS GRASS WIDOW IS FALSE.

Emil Schou Gets Car on Popular Payment Plan and Quickly Makes Conquest of Vancouver Woman. Now He is Searching for Both. Police Notified.

[BY DIRECT WIRE—EXCLUSIVE DISPATCH.]

PORTLAND (Or.) Aug. 29.—A punctured romance, a missing "flivver," and a false fair one, far away, are ingredients in the gloom of Emil Schou, band leader of the Fourteenth Infantry, stationed at Vancouver barracks. The military musician has asked the police to aid in unsnarling the tangled skein of his courtship.

When August was young Bandmaster Schou obtained the "flivver" on the popular payment plan. A conquest followed the car and Vancouver barracks remarked with approval the presence of Mrs. Ethel Anderson, a winsome grass widow of Vancouver on the front cushions when the bandmaster motored abroad. It was freely wagered that wedding festivities were nigh.

Tuesday morning, when Bandmaster Schou went to feast his eyes on the "flivver" he found the garage door ajar, with a note on the knob.

"Dear Mr. Schou," the familiar writing ran, "this is the only way. I have consulted my heart and realize that I can never go through life with you as soulmate. There is another who has come into my life unexpectedly and I know it would be cruel to both of us for me to remain longer in this neighborhood. So I have taken our car and leaving for good old San Francisco, never to return. Don't follow me or make a 'holler' or I will sue for thousands of dollars for defamation of character and other things. If you keep quiet I may return the car some day. Tell the police and we are doomed. One you can never understand."

Bandmaster Schou has reported his punctured romance and missing car to the police authorities on Portland, Vancouver, Tacoma and has telegraphed to cities on the route to "good old San Francisco."

REPORT FISH SCARCE IN NORTHERN WATERS.

[BY A. P. NIGHT WIRE.]

SEATTLE (Wash.) Aug. 29.—The cod-fishing schooler Charles R. Wilson, the first vessel of the Bering Sea fleet to arrive from Alaskan waters, reported today that the total catch would be below the average and that the ships were returning with unfilled holds. The Wilson brought 400 tons, or 100 tons less than a full cargo, after cruising diligently the whole summer.

FLOAT WRECKED VESSEL.

[BY A. P. NIGHT WIRE.]

SEATTLE, Aug. 29.—The ship St. Catherine, which went ashore near Unimak Pass, Alaska, last spring while carrying supplies to Bering salmon canneries, and which was said to be a total loss, is now reported to have been floated last Friday and to have proceeded to Ugashik, Alaska Peninsula, where she is discharging her cargo. The St. Catherine is owned by the Red Salmon Packing Company of San Francisco.

PLOTTER SUSPECT UNDER HEAVY BAIL.

[BY A. P. NIGHT WIRE.]

CHICAGO, Aug. 29.—George Paul Boehm, arrested in India a month ago, was brought to Chicago today and arraigned before a United States Commissioner, who released him under $10,000 bonds. Boehm was indicted with fourteen other persons, Hindus and Germans, charged with plotting to incite a revolution in India. The plot is alleged to have been started and financed by German agencies in Chicago.

ITALIAN AVIATOR SETS NEW RECORD.

[BY ATLANTIC CABLE AND A. P.]

PARIS, Aug. 29.—Capt. Guilio Laureami, an aviator in the Italian army, has established a new world's long distance record by flying more than 900 miles without stopping, according to a dispatch to the Temps from Milan. The Italian flew from Turin to Naples and return, a distance of 920 miles, as the crow flies.

Capt. Laureami used a new S. I. A. machine with a Fiat motor. He left Turin at 10:07 a.m. and reached Naples at 12:36 p.m.

About Constipation.

Certain articles of diet tend to check movements of the bowels. The most common of these are cheese, tea and boiled milk. On the other hand raw fruits, especially apples and bananas, also graham bread and whole wheat bread, promote a movement of the bowels. When the bowels are badly constipated, however, the sure way is to take one or two of Chamberlain's Tablets immediately after supper.—[Advertisement.]

Invasion.

DECLARES STATE IS UNPREPARED

Governor Stephens Finds Defenses are Weak.

Men in Congress are Blamed for the Condition.

University of California Praised for Work.

[BY A. P. DAY WIRE.]

BERKELEY, Aug. 29.—In an address before the Rotary Club today Gov. William D. Stephens declared that California was unprepared for invasion. His blame of adequate representation in Congress for the condition. The governor also declared that the University of California was doing more than any other arm of the government to win the war, he said:

"California is not properly prepared. The State has nothing which to defend itself. We only twenty-five votes in Congress from the Pacific coast. It is hard to get things. One modern battleship could defeat all the United States has on the Pacific. This is an intolerable condition.

"This war is liable to last for years or more. We have gone through trials and hardships to make sacrifices to make it successful. This war you and I must be able to hold up our heads. We have got to win this war to maintain our self-respect as a national honor. I would urge that every effort be made to keep restrictive hands off the universities with which we would be stuff, when he dropped a line to by Rodgers. No use going East to see the world series when the best line of muffs are on display here at home.

Since the present series consists of only ten games, it was very appropriate for the athletes to play a holiday yesterday. This was appreciated by the fans, who are passionately fond of baseball and found it difficult to get along on ten games a week. There will be a double-header today, another on Saturday, as usual two games Sunday and a single on Monday, when the athletes will be sacrificed to make a mass holiday for the giddy masses, as a rule on Monday the athletes do not, and neither does he spike when he has a flivver.

Hal Meek made his maiden appearance as a Coast League umpire, and he put on a good old show. In the face of a telegram from Secretary of War Baker that all baseball in our plans makes the country temporary and would put us in the military class of time of war, reported at the camp that the department orders had been issued to resume construction of the regimental infirmaries.

No interpretation of Secretary Baker's message could be made at army headquarters. Meanwhile at camp, which had been selected as the training of National Guard troops, will be totally different from what could not be definitely learned.

Army officers said that in spite of numerous conflicting reports concerning the camp, some of the effect that construction would be completed for the use of troops, and others that the camp would be abandoned. "You could not pick out a better place to which to go," said one officer. "Work on the camp has been suspended by Secretary Baker because of a misunderstanding between Federal and State officials regarding the cession of land. Baum did not arrive, and the ballyhoo was compelled to remain behind the scenes, where no one could see his smoke.

Right from the start the visitors were banging the ball down to Jim Delehanty. The strain of handling chances in two innings was too much for Jim, and when Williams batted he threw the ball over first. Ken went to third, and scored on a single by Sandow Griggs. Ken then made third look like a dime to the third. Moore walked, and went to third on a blow by Chadbourne, who swiped second. Griffin sent them both in with a long single between short and left. Denny Wills started the fireworks with a hit in the sixth. He went second on an out, and counted on another single by Sandow, who was using his tremendous strength with deadly effect in the pinches. Instead of going to Dallas, Sandow is batting .300 in the Coast League.

There was considerable near-excitement in the subsequent innings, when the team into the tenth. Farmer did off with a fly to Chadbourne. Callahan made a fast play on Holler's slow grounder, but the runner beat the play. Wills whammed a regular he-triple to right center, Archer coming home with what destined to be the winning run. Griggs hoisted a high fly over Chadbourne, the ball hitting the fence. Wills counted. Sandow sent the ball to Vaughn, who passed same to third in time to nail Williams. Galloway dropped the pill, thus providentially spared, Williams was run down on the line. Griggs drove to Galloway, who took third during the purchase, and scored when Rodgers lined out a redhot fly that Snodgrass dropped. Callahan threw out Williams, cooling the Beavers.

Mike Simon delivered a pinch-hit to the home half, and then retired to refresh his lops while Lefty Schorr batted for him. Lefty later met an unlucky fate stealing third. The sight of a pitcher trying to steal third may repaid the crowd, which was howling around in quest of a final victory.

The score:

PORTLAND	AB	R	H	PO	A	E
Griggs, rf	5	1	2	2	0	0
Rodgers, 2b	5	0	0	2	4	0
Williams, lf	5	0	1	1	0	0
Chadbourne, 3b	5	0	1	1	2	0
Griffin, 1b	5	0	1	12	0	0
Wills, cf	5	0	1	2	0	0
Sandow, c	5	0	1	7	1	0
Vaughn, ss	5	0	0	1	3	0
Schorr, p	2	0	0	0	1	0
Totals	42	1	7	28	11	0

VERNON	AB	R	H	PO	A	E
Cravath, rf	5	0	0	1	0	0
Vaughn, 2b	5	0	0	2	3	0
Callahan, lf	5	0	0	2	0	0
Holler, 3b	5	0	0	1	2	0
Moore, 1b	5	0	1	11	0	0
Archer, cf	5	0	0	2	0	0
Brooks, c	5	0	0	6	0	0
Ward, ss	5	0	0	1	3	0
Ryan, p	2	0	0	0	1	0
Totals	42	0	1	26	9	0

SUMMARY.

Two-base hits—Griffin, Wills. Sacrifice hits—Williams, Chadbourne, Griffin, Sandow, Ryan. Stolen bases—Griggs, Rodgers, Williams, Chadbourne, Wills, Sandow, Vaughn, Schorr. Double plays—Griggs to Rodgers to Griffin; Rodgers to Griffin; Vaughn to Moore. Left on bases—Portland, 7; Vernon, 5. Bases on balls—Off Schorr, 1; off Ryan, 1. Struck out—By Schorr, 2; by Ryan, 2. Hits—Off Ryan, 7 in 9 innings. Time of game—1:45. Umpires—Hildebrand, Meek and Finney.

SCORE BY INNINGS.

	1	2	3	4	5	6	7	8	9	10	R	H	E
Portland	0	0	0	0	0	0	0	0	0	1	1	7	0
Vernon	0	0	0	0	0	0	0	0	0	0	0	1	0

Foremost

Local Ball.

ORTLAND WINS IN THE TENTH

low Griggs Hits Here During Pinches.

iple by Willie Sends Over Deciding Tally.

Meek Gives Finney Some Assistance.

BY HARRY A. WILHAMS.

the strategy of the Tigers was in that they allowed the wear ing along beyond the limit of endurance.

the tenth inning of hostilities cracked under the batting of Seavers, who pounded the ball three runs, which added to their meus hoardings, gave them a victory.

There were times after the sixth inning, when the score was tied, it seemed the Tigers might be ing to accept an honorable peace a return to the status quo ante. However, this couldn't be as both clubs had teed up all antes in the clubhouse before game.

Walter McCredie trotted out Jay Gardner, a tall young right-hander, with limbs like a stork, to pitch for the Penguins. Promising gamester Lloyd their own with manager once of his opponent, but ceased dealing from the right after passed, his arm to weaken in mouth. This made him an easy to the deadly hitting of Heine, Willie and Williams, while Snodgrass completed the demolition with a wicked assortment of stuff, when he dropped a line to by Rodgers. No use going East to see the world series when the best line of muffs are on display here at home.

Since the present series consists of only ten games, it was very appropriate for the athletes to play a holiday yesterday. This was appreciated by the fans, who are passionately fond of baseball and found it difficult to get along on ten games a week. There will be a double-header today, another on Saturday, as usual two games Sunday and a single on Monday, when the athletes will be sacrificed to make a mass holiday for the giddy masses, as a rule on Monday the athletes do not, and neither does he spike when he has a flivver.

Hal Meek made his maiden appearance as a Coast League umpire, and he put on a good old show. In the face of a telegram from Secretary of

Pacific Slope.

Invasion.

DECLARES STATE IS UNPREPARED.

Governor Stephens Insists Defenses are Weak.

Men in Congress are Blamed for the Condition.

University of California is Praised for Work.

[BY A. P. DAY WIRE.]

BERKELEY, Aug. 29.—In an address before the Rotary Club here today Gov. William D. Stephens declared that California was unprepared for invasion. He blamed lack of adequate representation in Congress for the condition. The Governor also declared that the University of California was doing more than any other Arm of the State government to win the war. He said:

"California is not properly prepared. The State has nothing with which to defend itself. We have only twenty-five votes in Congress from the Pacific Coast, and it is hard to get things. One enemy submarine could defeat all the fleet the United States has on this Coast. This is an intolerable condition.

"This war is liable to last three years or more. We have many trials and hardships to bear and sacrifices to make. If Germany wins this war you and I will never be able to hold up our heads again. We have got to win this war to maintain our self-respect, and the national honor. I would especially urge that every effort be made to keep restrictive laws about alien camps free of organized vice."

Gov. Stephens was the guest today of President Benjamin Ide Wheeler of the university and many commercial bodies. Congressmen J. A. Elston and John F. Neylon, formerly of the State Board of Control, were among the speakers. Stephens will be the guest at a banquet to be given this evening under the auspices of the mobilized women's organizations.

CAMP FREMONT'S FATE IS STILL A WORRY.

[BY A. P. DAY WIRE.]

SAN FRANCISCO, Aug. 29.—The destiny of Camp Fremont at Palo Alto, thirty miles south of here, became "status" in army circles today in the face of a telegram from Secretary of War Baker that "absence in our plans makes the camp very temporary and would not justify expenditure of time or money." It was reported at the camp that War Department orders had been received to resume construction of permanent infirmaries.

No interpretation of Secretary Baker's message could be obtained at army headquarters. Whether the camp, which had been selected for the training of National Guardsmen, will be totally or partly abandoned could not be definitely learned.

Army officers said that in the face of numerous conflicting reports concerning the camp, some to the effect that construction would be completed for the use of other troops and others that the camp would be abandoned, "you could take your pick as to which was correct."

Work on the camp was resumed suspended by Secretary Baker because of a misunderstanding between Federal and State authorities regarding the sovereign system.

"I'M A GERMAN SPY," INSANE MAN SAYS.

[BY A. P. DAY WIRE.]

ST. PAUL (Minn.) Aug. 29.—Federal authorities today arrested John Sheap, who told Fort Snelling officers that he was a German spy and then announced that the story was mentally deranged, and that he had been treated at a hospital for the insane in Washington State. He will be given treatment at the post hospital. Sheap told Fort Snelling officers he surrendered because he feared capture.

DRAFT AGITATOR SENT TO PRISON

[BY A. P. NIGHT WIRE.]

PORTLAND (Or.) Aug. 29.—George W. France, an Oregon City postmaster, pleaded guilty in the Federal Court today of having violated the espionage act by trying to persuade men from enlisting in the navy. He was sentenced to serve one year in the Federal prison at McNeil's Island, Washington. France said he was conscientiously opposed to war.

VICTORY FOR STATE IN MILLER SUIT

[BY A. P. DAY WIRE.]

SAN FRANCISCO, Aug. 29.—A decision holding that the State is entitled to collect between $2,500,000 and $3,500,000 in inheritance taxes from the estate of Henry Miller, cattle magnate, despite a transfer of his property by Miller to his heirs, handed down today by Superior Judge James V. Coffey.

The State contended the transfer was made expressly to avoid payment of the inheritance tax.

Collection of the tax depends upon the outcome of a suit to be tried before Judge Coffey to determine if the inheritance tax law of 1915, previously enacted law applies in the case. The action today sustained a demurrer entered by the State to a petition to quiet title to the contested property in order that the inheritance tax law might not ap-

IDAHO SLACKER GETS ONE YEAR IN JAIL

[BY A. P. DAY WIRE.]

PORTLAND (Or.) Aug. 29.—Edward F. Fields, secretary of the Socialist party in Idaho, convicted in Federal court today that he had deliberately failed to register for selective draft. He was sentenced to one year in jail.

Foremost Events in Field of Sports; Baseball, Handball, Tennis, Yachting, Swimming.

Local Ball.

ORTLAND WINS IN THE TENTH.

Griggs Hits Hard During Pinches.

Hit by Willie Sends Over Deciding Tally.

Week Gives Finney Some Assistance.

BY HARRY A. WILLIAMS.

The strategy of the Tigers was in that they allowed the war [illegible] along beyond the limit of endurance.

The tenth inning of hostilities marked under the batting of Tigers, who pounded the ball [illegible] runs, which added to their [illegible] hoardings, gave them a 5 [illegible] victory.

There were times after the sixth inning, when the score was tied, it seemed the Tigers might be willing to accept an honorable peace and return to the status quo ante-bellum. However, this couldn't be done, as both clubs had used up all their pitchers in the clubhouse before the game.

Manager McCredie trotted out Ralph Gardner, a tall young right-hander, with limbs like a stork, to [illegible] the veteran, Art Fromme. Ralph's legs held their own with [illegible] some ones of his opponent, but [illegible] dealing from the right elbow, his arm to weaken in the [illegible]. This made him an easy [illegible] the deadly hitting of Holly, Wylie and Williams, while [illegible] completed the [illegible] with some world se[illegible], when he dropped a line [illegible] Rodgers. No use going East [illegible] world series when the [illegible] of muffs are on display [illegible] at home.

The present series consists [illegible] games, it was very [illegible] of the athletes to play [illegible] yesterday. This was ap[illegible] by the fans, who are pas[illegible] fond of baseball and find [illegible] good along on fast games [illegible]. There will be a double-[illegible]day, another on Saturday, [illegible] two games Sunday and a [illegible] on Monday, when the ath[illegible] will be sacrificed to make a [illegible] holiday for the giddy masses [illegible] rote on Monday the athlete [illegible], and neither does he spin—[illegible] hot a flivver.

Hoot made his maiden appearance as a Coast League umpire. [illegible] out and did the base-running [illegible] Billy Phyle, who was de[illegible] in San Francisco by pto[illegible]. Each year about this time [illegible] pitomaines along with [illegible] and gets poisoned in the [illegible]. This season the annual [illegible] took place about two [illegible] in advance, due, it is said, [illegible] warm summer, which caused [illegible] ptomaines to hatch earlier [illegible]. As Casey had already [illegible] with his ear trumpet to [illegible] somewhere else in the Coast [illegible], Barney Finney here alone, [illegible] opening was provided for [illegible] Bud did his duty as he saw [illegible] regardless of what may be [illegible] his ears, he must have a [illegible] fair set of eyes, as there [illegible] kicking on his decisions. [illegible] all dressed up for the occasion, being arrayed in a white [illegible] and a borrowed cap.

Instead of getting out on the field [illegible] the battle cry of free-[illegible], he had planned, George [illegible] nearly crouched in the dug-[illegible] chanted a hymn of hate. [illegible] reprieves from Presi[illegible] did not arrive, and the [illegible] was compelled to smoul[illegible] behind the scenes, where no [illegible] could see his smoke.

Aside from the start the visitors [illegible] laughter the ball down to Jim [illegible]. The strain of handling [illegible] chances in two innings was too [illegible] for Jim, and when William [illegible] threw the ball over first [illegible] Lou went to third, and scored [illegible] by Sandow Griggs. Bobby [illegible] made this lead look like a [illegible] line in the third. Moore [illegible] and went to third on a blow [illegible] Melbourne, who swiped second. [illegible] sent them both in with a [illegible] single between short and [illegible]. Denny Wilie started the ti[illegible] with a hit in the sixth. He [illegible] and on an out, and counted [illegible] single by Sandow, who [illegible] his tremendous strength [illegible] deadly effect in the pinches. In[illegible] of going to Dallas, Sandow is [illegible] $10 in the Coast League.

There was considerable near-scoring in the subsequent innings, which [illegible] to the tenth. Farmer [illegible] out with a fly to Chadbourne. [illegible] made a fast play on Hol[illegible] drove grounder, but the run[illegible] out at the plate. Willie whammed [illegible] he-triple to right center, [illegible] coming home with what [illegible] to be the winning run. [illegible] hoisted a high fly over [illegible], the ball hitting the [illegible]. Willie counted. Snod[illegible] got the ball to Vaughn, who [illegible] it to third in time to nail [illegible]. Galloway dropped the pill, [illegible] time providentially spared, [illegible] was run down on the line [illegible] Griggs drove to Galloway. [illegible] took third during the pur[illegible] and scored when Rodgers [illegible] out a redhot fly that Snod[illegible] dropped. Callahan threw out [illegible], ending the Beavers.

Simon delivered a pinch-hit [illegible] home half, and then retired [illegible] his legs while Lefty Schorr [illegible] him. Lefty later met an un[illegible] fate stealing third. The sight [illegible] a pitcher trying to steal third [illegible] rapid the crowd, which was [illegible] around in quest of a final [illegible]. The score:

[illegible]

[illegible]

[illegible]

Los Angeles Daily Times. AUGUST 30, 1917.—[PA

Classified Liners.

AGATE TYPE ONLY.

Accepted subject to the following rates and rules: The rate for inserting PREPAID classified liners in the Daily Times is 1c a word each insertion; in the Sunday issue 2c a word each time; in the Semi-Weekly issue 1c a word each time. Count as many words as you please, but remember that every word costs money. Initials and figures count as words. Each group of 20 per cent. is made for the purpose of determining the number of words added.

After one week from date of insertion, liners will be CHARGED TO ACCOUNT unless cash accompanies the order. Liners will be accepted over the telephone only from those having established accounts with the Times Classified Department.

The Times reserves the right to classify all advertisements under appropriate headings.

The Times cannot guarantee accuracy, nor assume responsibility for errors in publication of any liner advertisement.

The Times will not be responsible for more than one incorrect insertion on any liner.

Errors not the fault of the advertiser, which affect the value of an advertisement, will be rectified only by publication without charge within a reasonable time after the first insertion. Claims for allowance must be made promptly, and will be allowed only for that portion of the liner which is rendered valueless by the error.

The Times will not be responsible for copy omissions, typographical errors or any delay beyond the amount paid for the space occupied by the first insertion.

Advertisers should retain receipts given by The Times for payment of liners, as no claim can be recognized without them.

The Times will not accept liners, or copies for alterations or changes, by mail.

Advertisements must be left at Dooley's Times Office, 116 W. First st., before 9 o'clock p.m. Saturday.

Subscribers ordering the discontinuance of liners by telephone must call the Classified Department of The Times before 9 o'clock p.m.

LADY DOCTOR—
AUGUSTA STOUT, M.D.
504 Security Bldg., 3rd and Spring. Main 6956.

WOMEN'S DISEASES A SPECIALTY. TROUBLES SPECIAL-IZED. 218 W. THIRD. Private Broadway and Main entrance.

MOLES REMOVED AND PAMPERED FOREVER. Dr. Young's WART SALVE. Will never disappoint. QUICK CO.

SEVEN NIGHTS BETTER THAN LAZY.
Dr. Shoop's Night Cure. Relieves by morning. Only 25c. Druggists. Or mail by mail. Shoop, Racine, Wis.

DR. DOUGLAS CHIROPRACTIC COLLEGE, 328 S. HILL. CAPE. 3811 S. HILL. Main 8542. ARDEN.

FOR QUICK ACTION DROP ANSWERS TO Times "Liners" in letter boxes in front of the Times office. The location of this box, and others, is printed in the column of The Times "Liner" notices.

PERSONAL—Business.

PERSONAL—LADY OWNING CAR WANTS TO meet capital owner or broker; can furnish first mortgage security; 7% interest; Southern California property; principals only. Address Box 251, Times Office.

PERSONAL—MRS. MARGARET O'NEILL, FORmer Oakland resident, 1137 Chestnut, Fruitvale, Oakland. Notice Sunday, Tuesday and Friday.

PERSONAL—NEVADA LAW CORRESPONDENT. Write Roscoe V. SOCLAR, Lawyer, Box 1481, Reno, Nevada.

BUSINESS ANNOUNCEMENTS—

WANTED—FOR EASTERN CIRCUIT, 1 OR 2 reliable persons, musical trio or quartette preferred; give photos. Address A. Lee 140, TIMES.

NOTICE—
CLASSIFIED REAL ESTATE ADVERTISEMENTS in the Sunday Times must be received before 11 a.m. Saturday. Changes or cancellations will be accepted until 11 a.m. Saturday.

TRADING UPSTAIRS WILL SAVE YOU MONEY. Bargains in clocks and silverware; watches and diamonds purchased for cash. 344 S. Broadway.

LAST MINUTE SERVICE—
Is not always satisfactory. Telephone your Business Ads to the Times Friday or only delivered. MAIN 8431. 10091.

SUITS SPONGED AND PRESSED—35c.
Bring or send to 1 W. FIFTH ST.

SUMNER LESTER, TYPEWRITER, 10 CENTS per hour. PUBLIC STENOGRAPHER, 10 CENTS per folio. 708 Pershing Square Bldg.

SIGNA BURKHART, PUBLIC STENOGRAPHER, 1006 Security Bldg. Now at 453 Crocker Bldg. Adams.

WANTED—Help, Male.

NOTICE.
Space is not given under this heading to advertisements soliciting business patronage.

WANTED—MURRAY & BRADY,
Leading Employment Office,
110 E. Second and Lake Agents.

Auto mechanic, country, $75 month, $2.50 day; chauffeur, country, $70 month, $2.50 day; chauffeur, country, $60 month, $2.50 day; farm teamster, $60 month, $2.50 day; 2 carpenters, country, $3 day; 2 concrete workers, $3.50 day; 2 concrete workers, $2.50 day; 2 concrete workers, $2

Classified Liners.

WANTED—
Situations, Male.

WANTED—TO A WHOLESALE HOUSE OR MANUFACTURER, EXPERIENCED SALESMAN; CAN FURNISH BEST OF REFERENCES; AGE 30; MARRIED; WISHES TO TRAVEL OR INVESTIGATE FOR ADVANCEMENT; THOROUGH KNOWLEDGE OF CLOTHING, FURNISHINGS, DRY GOODS; CAN START IMMEDIATELY; CAPABLE, CONSCIENTIOUS WORKER. V. E., BOX 130, TIMES OFFICE.

WANTED—MARRIED MAN FROM EAST wishes to connect with wide acquaintance; can furnish best of references; will start at moderate salary; prefers something with future; will not object to traveling. Address A. B., TIMES OFFICE.

WANTED—POSITION BY MAN OF GOOD habits; can drive car; understands gardening; will work reasonable hours; wages no object; good home more desirable than high wages. Address A. B., TIMES OFFICE.

WANTED—POSITION BY MARRIED MAN; 5 years' experience as manager of ranch; can furnish best of references; will work for small salary to start

Classified Liners.

FOR SALE—
City Lots and Lands.

FOR SALE—
$150 SACRIFICE.
6 large fine lots, Wilshire, Norton and Lodwood district, worth $300—closing out at $2500 and this is investment opportunity for builder as all are high ground and choice selection. L. A. DOLBOY with
T. M. MILLER CO.
Silver. 1190. Suite 310 Van Nuys bldg. 60116.

FOR SALE—AGED OWNER'S WIFE
leaving city, will make awful sacrifice in fine building lot, 50x150, street work all done, located between Figueroa and Hoover street. Price $450. Come to Room 1, 310 Grand avenue. KEYSTONE CO.

FOR SALE—AT LESS THAN 2-3 VALUE, 117 corner point East; fine lot, 50x135, fenced, with 5-room California bungalow, tool, garage, electric fixtures, water, lawn, shrubbery; $2,750; terms; for 30 days, $2500 cash; at 1311 W. 59TH ST.

FOR SALE—NEXT LOT SOUTH OF 1748 N. Gramercy, corner of Hollywood; sold for $2000; will sell for $1375 cash. Look at lot and bring me the money. RALPH E. FORD, 1016-17 Wilcox bldg. 10845. Silver. 2568.

FOR SALE—INVESTORS' ATTENTION! 60x135, facing West Pico, Pico Heights, high, sightly, rapidly building Wilshire district; valued $6000; price $4500; terms allowed. OWNER, 1060 Pico.

FOR SALE—LOT 50x150 FRONTING NORTH ON La Mirada ave., Hollywood, near Western, district of Quality and Superior. Price $1000; suitable offer refused. Address O, box 442, TIMES SPRING ST. BRANCH.

FOR SALE—SEVEN CHOICE PIECES OF REAL estate, one corner, two business and residence lots, three a bungalow. Terms. Cash and assume. Address O, box 426, TIMES SPRING ST. BRANCH.

FOR SALE—BY OWNER, FIRST CASH OFFER, FOR sale of three lots, corner of Pico and Bonsallo, one block from Sunset car line, Montana 11200. N. Phone Venice 1. Mr. Freeland, Pacific Ave.

FOR SALE—LOT 50x180, JUST OUTSIDE CITY limits, southwest, 1 block from school. $450 cash. Owner, 776 E. 10TH ST.

FOR SALE—TWO ELEGANT LOTS ON 6TH AVE., between 10th and Pico. Normally sold for $2000. Now offered for $2150. Call 72981.

FOR SALE—WILL SACRIFICE FOR CASH; 50x150, corner, Ivy, Mesa, L. Ambrose, 2, Hill block. Inquire Owner, 2007 S. HILL. Phone. 6284 SUNSET BLVD.

FOR SALE—LOT ON COMMONWEALTH AVE., Highland Park district. Fine view. Will sacrifice if sold at once. E. JANSSEN, Maricopa, Cal.

FOR SALE—
Business Property.

FOR SALE—$25,000; BUSINESS PROPERTY ON Main st., 50 feet, 2 stories, 2 frontages on 2 streets. Act at once. OWNER, 2750 W. Eighth st. Wilshire 1692.

INCOME PROPERTY—
For Sale, Exchange, Wanted.

FOR EXCHANGE—$11,000. FINE flat building near Union and Washington, 7 flats, 2 and two garage; owner will take dust cheaper if sold at once. Address O, box 1, TIMES branch. This will make good home and income. L. A. DOLBOY with
T. M. MILLER CO.
Silver. 1190. Suite 310 Van Nuys bldg. 60116.

FOR EXCHANGE—
Santa Cruz.

FOR SALE—RANCHES, HOMES, ACRES. FRED Sol. WILSON REOK, Santa Cruz, Cal.

Arizona.

FOR SALE—160 ACRES GOOD LAND NEAR GILA Bend; 40 under ditch; will sell or part it for cash or trade for Los Angeles property. Address O, box 785, TIMES OFFICE.

FOR SALE—160 ACRES, 12 MILES EAST OF Lancaster, near Little Rock; only $100 an acre. This land is clear. OWNER, 619 W. 60TH ST.

Tulare.

FOR SALE—HIGHLY IMPROVED TULARE country ranch of 240 acres; 170 acres alfalfa, electric irrigating plant, new house, barn and other buildings; 2 miles from city; fine location for high-class horse barns; this is a going ranch, and a bargain at the price asked. To trade. Address O, box 785, TIMES OFFICE.

FOR SALE—
Suburban Property.

Buy to yourself: "Farm Life for Mine."

FIVE SPLENDID ACRES,
BEARING LEMONS AND PEARS.
ONLY $2000 CASH,
BALANCE IN TEN YEARS.

YOU

Quickly today to acquire a paying place where its fragrance smells, its beauty charms, its delight lives; no other you one of the best oranges in a thriving, new and lemon orchard in the State of California today.

ARE

You undecided as to what will pay you best in the future, future, what doubt that means to you? Any part, any one of the above will give you freedom, contentment and profit. Why not settle down to the best the acreage in all the

SECURE

One wonderful bargain now. Rolled down into five parts, it is: Near Riverside close to electric line, good water, good soil; fruit, poultry, bees; only $400; terms. Write today; don't feel well; perfect water; perfect climate. Price complete only $2000, with $250 cash and the balance in ten years, less than rent. Call or write for SWEET or FRASER, GUY M. BURR CO., 901 Story bldg. Drive. 24. 60056.

FOR SALE—
CORNER HALF ACRE

8 ROOM MOD. PLASTERED HOUSE—FURNISHED. Near car line. Convenient to boulevard, school, church. Only $4000. Terms. Investigate at once. A beautiful view of the Sierra Madre Mountains. Very productive loam soil with pure water. Only 20 minutes from Pasadena and 2 miles from Monrovia. Possession can be had at once. Both fine, reasonably cash payments and small monthly payments. How to handle. Grasp this opportunity. Call at once at office of owner, 1 mile south, on Myrtle ave., Monrovia, or address owner, JAMES INVESTMENT CO., 417 Story bldg., 3rd and Broadway. Home Phone 21458. Main 8488.

FOR SALE — POSITIVELY AN HONEST AND genuine deal; will sell at a auction our beautiful home in La Verne, 8 rooms, fine large lawn, shade trees, porch, gas, electricity and telephone; chicken barn, garage, with over 1 acre of land; fruit trees, flowers, grapevines, berries, etc.; cash or terms like rent. Don't miss this. Address owner, 1 mile south of La Verne.

FOR SALE—
AN ACRE AND HOUSE, $1300.

An acre ranch, improved with small house, chicken house, 20 minutes from downtown, water piped, fine soil, close to school, $1300, $300 cash, balance $10 per month. Want automobile or lot for first payment. Call 1 to 5 p.m. 1031 Stanford ave.

FOR SALE—
10 ACRES ALFALFA.

10 acres near Newgate, in alfalfa, improved with 4 room house, barn, chicken house, all good water, fine soil, close to school, $4000, $1000 cash, balance 1 to 5 years. Inquire owner, 1 mile south of Newgate, on Main road. CLARENCE W. BOWMAN, Newgate, Cal.

FOR SALE—
Business Property.

FOR SALE—$6000 BUSINESS PROPERTY ON Main st., 50 ft. Main, $12,000. Mortgage at 6%. Act at once. OWNER, 2750 W. Eighth st. Wilshire 1692.

FOR SALE—
Country Property.

FOR SALE—CALIFORNIA BULB RANCH, 41a acres, six-room modern house, electric light, water piped to house and barn, plenty choice bearing stock for immediate sale; choice terms to right party; this is a snap. Address owner, 1 mile south of Bell, Cal.

FOR SALE—SEVEN CHOICE PIECES OF REAL estate, one corner, two business and residence lots, three a bungalow. Terms. Cash and assume. Address O, box 426, TIMES SPRING ST. BRANCH.

FOR SALE—BY OWNER, FIRST CASH OFFER, FOR sale of three lots, corner of Pico and Bonsallo, one block from Sunset car line, Montana 11200. N. Phone Venice 1. Mr. Freeland, Pacific Ave.

FOR SALE—LOT 50x180, JUST OUTSIDE CITY limits, southwest, 1 block from school. $450 cash. Owner, 776 E. 10TH ST.

FOR SALE—TWO ELEGANT LOTS ON 6TH AVE., between 10th and Pico. Normally sold for $2000. Now offered for $2150. Call 72981.

FOR SALE—WILL SACRIFICE FOR CASH; 50x150, corner, Ivy, Mesa, L. Ambrose, 2, Hill block. Inquire Owner, 2007 S. HILL. Phone. 6284 SUNSET BLVD.

FOR SALE—LOT IN COMMONWEALTH AVE., Highland Park district. Fine view. Will sacrifice if sold at once. E. JANSSEN, Maricopa, Cal.

FOR SALE—
Business Property.

FOR SALE—$25,000; BUSINESS PROPERTY ON Main st., 50 ft. Main, $12,000. Mortgage at 6%. Act at once. OWNER, 2750 W. Eighth st. Wilshire 1692.

INCOME PROPERTY—
For Sale, Exchange, Wanted.

FOR EXCHANGE—$11,000. FINE flat building near Union and Washington, 7 flats, 2 and two garage; owner will take dust cheaper if sold at once. Address O, box 1, TIMES branch. This will make good home and income. L. A. DOLBOY with
T. M. MILLER CO.
Silver. 1190. Suite 310 Van Nuys bldg. 60116.

FOR EXCHANGE—
Santa Cruz.

FOR SALE—RANCHES, HOMES, ACRES. FRED Sol. WILSON REOK, Santa Cruz, Cal.

Arizona.

FOR SALE—160 ACRES GOOD LAND NEAR GILA Bend; 40 under ditch; will sell or part it for cash or trade for Los Angeles property. Address O, box 785, TIMES OFFICE.

FOR SALE—160 ACRES, 12 MILES EAST OF Lancaster, near Little Rock; only $100 an acre. This land is clear. OWNER, 619 W. 60TH ST.

Tulare.

FOR SALE—HIGHLY IMPROVED TULARE country ranch of 240 acres; 170 acres alfalfa, electric irrigating plant, new house, barn and other buildings; 2 miles from city; fine location for high-class horse barns; this is a going ranch, and a bargain at the price asked. To trade. Address O, box 785, TIMES OFFICE.

IMPERIAL VALLEY—

FOR SALE OR EXCHANGE—IMPERIAL VALley ranch, 2 miles of railroad town; 80 acres, 120 under cultivation; all alfalfa; one of the best equipped ranches in valley. Price $40,000; terms, $10,000, balance 10 years at 6% interest. Owner, H. H. KIRBY, owner, 1051 Hunter st., San Diego.

SAN JOAQUIN VALLEY—

FOR EXCHANGE—IN SPECIALTY, 10 KERN county, ABRAHAM EISNER, 605 Security Bldg.

EASTERN-NORTHERN PROPTY
For Sale, Exchange, Wanted.

FOR SALE—COLORADO MONEY-MAKER. 127 acres, west of Denver, 180 rods irrigated, 2-story 7-room house, barn, chicken house, tool shop, hot-house, large barns, hay, chickens, cows, horses, implements, all goes; 3 miles to shipping station; fine market; fine climate; fine cattle country; free range; plenty of water; managed. Manager can't get out and must sell. $20,000; $5000 cash, balance 10 years; good 6 per cent California property to be sent payments. Main 3. F. BROOKS, 824 Wild Rose Ave., Monrovia.

FOR EXCHANGE—2-STORY BRICK BUSINESS block on Eastern ave. in Los Angeles; 100 feet close, close-in; price $35,000; bank loan $17,500, 5½ per cent. Wants property in Los Angeles valued at $15,000 to $20,000 or other class of investment to adjust mortgage; will add $700 down. Owner wants for larger deal. EXCHANGE DEPT., ANGELES MESA LAND CO., 420 S. Hill st.

FOR EXCHANGE—NY 44 ACRES, WESTERN Ontario, Canada, all level, unimproved, 8 miles county in modern Los Angeles city bungalow for New York or Pennsylvania farm; will assume; equity about $1000. Address O, box 1695, TIMES branch. Phone 10695.

FOR SALE—320 ACRES SEVEN MILES SOUTH of Merced, all good land, fenced, artesian well, 6x4 to have water; less than half price. Terms. Owner, 414 EXCHANGE BLDG.

FOR EXCHANGE—140 ACRES, UNIMPROVED, Southern Missouri; $2000; clear for clear; what have you? Address X, box 153, TIMES OFFICE.

FOR EXCHANGE—160-ACRE IMPROVED RANCH near Spokane, Wn., $4000 clear. Want city lot or ranch. 414 EXCHANGE BLDG. PHONE 10781.

FOR EXCHANGE—FARM LAND IN CENTRE OF Michigan and near Los Angeles. Nor., for California clear land. Owner, 1 Phone 10781.

FOR EXCHANGE—SIX FINE SAN PEDRO LOTS, West Southern Florida. E. MICHELSEN, Buena Vista, Fla.

GOVERNMENT LAND—

$100 IF TAKEN THIS WEEK, FINE $20, AD-joining homestead, 160, Wyo. with water, for $80 than 20 for. Miraga Valley Land Co. 2nd, 1220 CALIFORNIA BLDG.

OIL PROPERTY—

FOR SALE—
OIL SIGN, NOTICE!

We have reputation, we have 1100-ft. rig, and capable, with good well record, and wheel and tools; for sale Also 40 acres, 1½ miles from Los Angeles, 10-ft. vein, good water; also four lots, one block from Alameda car line, $1000 each; also four lots, one block from Long Beach car line, $1000 each. Will exchange for automobile. Address O, box 1, TIMES OFFICE.

WANTED—TO PURCHASE—
Oil refinery, either complete or partial outfit for cash. Or would consider site on lease with option to purchase from responsible company. THORNE-HILL INVESTMENT CO., 304-5 Hollingsworth Bldg. Both phones.

ORANGE AND LEMON GROVES—
For Sale, Exchange, Wanted.

FOR SALE—VALENCIA ORANGE GROVE, OWner wishes to retire; 10 acres, 7 years old; will make a price that will surprise you; must have cash; consider 10 acres, 4 in 4-year-old trees in the place; beautiful bungalow 10 beautiful grove location on Orangethorpe ave., close to Anaheim; must be seen to be appreciated. For this snap see McKINNEY CANNERY, 618-620 E. Ninth st.

FOR SALE — BEAUTIFUL 10-ACRE ORANGE grove, 11 years old, unit for $14,000 cash, must be for $16,000 cash; will take $2000 cash and $6000 assumption note; $6000 mortgage can stand; fine excellent condition; 19 miles from L. A. Cheap water rate. Owner, 1 Phone 10472. 721 S. MAIN ST.

FOR SALE—OR EXCHANGE—ORANGE GROVE, acreage, 10 acres Valencia grove, 10 miles from L. A. on main boulevard, with bungalow; want 7 or 8-room house; call VERMONT 2024.

POULTRY RANCHES—
For Sale, Exchange, Wanted.

FOR SALE—I WILL SELL THE FINEST LITtle chicken ranch in the best location in California, near Alhambra; a money maker; no loafing. C. SALLING, 187 W. 43rd pl.

FOR SALE—HOME, SACRIFICE AT ONCE, 275 pullets, only $200, including 2 brooders and brood house. Large lot fully equipped ranch if desired. Address O, box 1, TIMES OFFICE.

FOR SALE—A SMALL HOME PLACE, HIGHLY improved for chicken and rabbit, near Watts on Santa Ana line. Address 3017, 201 E. 7th st., city.

HOTELS, ROOMING-HOUSES—
For Sale, Exchange, Lease, Wanted.

WANTED — APARTMENT-HOUSE, HAVE AS cash buyer; give description of 16-room house with phone; price $2500 and $200 cash. SCHLUETT, 2030 Hill. Glenn—Main 8.

FOR SALE—12-ROOM APARTMENT AND ROOMing-house, 441 Stanford ave. Price $2500; terms $10 W. SIXTH ST.

FOR SALE—39 ROOMS, HOUSE APPR. WALK-ing distance, good rent, $75; terms, ½ cash. STAN & STANLEY, 410-11 Grant Building.

HOTELS, ROOMING-HOUSES—
For Sale, Exchange, Lease, Wanted.

FOR SALE— GREAT SACRIFICE.
$52,000. INCUMBRANCE $12,000.
7 YEARS, 6% PER CENT.
NOTE—Would take good land, not encumbered; all furniture responsible party.
THIS BEAUTIFUL HOTEL CHARLOTTA and Charlotta Heights, 25½ acres on Frontier hill, 5 blocks from depot in city Escondido, Cal., 32 miles north San Diego, on highway. Built 2 years ago, 34 rooms, modern, 19 bedrooms with private baths, steam heat, electric light, Mission architecture, beautiful arched dining-room, seats 100, parlor, lobby, large stone fireplaces, Spanish lawn. Gross income from hotel 1918 $9000. Good paying property. Income this winter:

17 1-4 acres, 7-year-old Valencias	$17,000
8¼ acres, 3-year-old Valencias	6000
Hotel Charlotta (buildings	12,000
9-room, 2-story bungalow	1500
Barn, laundry and roadhouse	4475
Garage, toolhouse, Scott's electric power	1000
Frame garage, holds 6 machines	375
2 chicken houses, seats 1500 chickens	150
Pool, old tankhouse, 15,000 gallons	150
2 modern tennis courts, 50x100 each	2500
1 tent, with 40-foot dance floor, wired for light	1100
1 80-foot tent wickiup, 1000 feet floor	600
Reservoir, 100,000 gals. mountain water	1500
1 W. 6-in. deep well	600
200 shares Mutual water, dist. of about	700
Large iron electric sign, showing 2 miles	350

Apply to Owner, HARRY KERSHNER, 917 Chamber of Commerce Bldg., Los Angeles.

FOR SALE—THURSDAY'S BIG HANDPICKED bargain; elegant 8-room modern home, completely furnished, close to car and Grand ave. Price $3250. It's just lovely.

FINE TRANSIENT, 32 SINGLE ROOMS, RENovated; water. Rent $100 month. 2 years' lease. Must sell this week. Location is Broadway. Rates good furnishings. Price $1000.

FINE CORNER BRICK, 44 SINGLE ROOMS, hot and cold running water, steam heat in every room, some private baths, furniture and rugs A-1, 50x70 feet, 2 stories and basement. Price $12,000. I've been 12 years in this line and know the values. If I do, my way to make it pleases you right. KEYSTONE CO., Room 1, 610 Grand ave.

FOR SALE—
SPECIAL.
One-third of value takes furniture and lease of the 74-room Wall St. Hotel, entirely modern apartment-house; select furnishings, all clean and up-to-date; rent, $400; price $50,000. Must be sold by September first.

FOR LEASE—
60-room hotel located at Torrance, where the new tube is to be built; ideal for lack of hotel accommodation. Completed soon. Will give attractive lease. See SOLOMON & JOHNSON
EDWARD D. SILENT,
Torrance.
120-22 S. Hill St. Main 2296.

FOR LEASE—FURNISHED—
Down town, 74-room hotel, 12 baths, steam heat and running hot and cold water in each room. Rent furnished for $425 a month which is low than $25 per room.
APARTMENT-HOUSE BARGAIN.
100-room apartment-house with baths, $60 month. Will sacrifice today for $2500 cash. 10 years' lease.
R. V. CARON & CO.,
Assisted Realty Bldg.
512 Trust Inv. Bldg.

FOR SALE—BARGAIN HUNTERS! ATTENTION! We are authorized to sell this 10-room, elaborately furnished apartment-house; 2 choice corner locations; running water; rent only $40; lease 2 years 6 months ago; price now $400. See RENT INVESTMENT CO., 723 Citizens' National Bank Bldg. Main 8157.

FOR SALE — FINE 30-ROOM APARTMENTS; rent on 4 Broadway; clearing $150 monthly. Terms. Owner leaving. Price $375. 929½ S. HOPE.

WANTED — AVOID VEXATIONS DELAYS BY interviewing owner with cash. To-day or early Saturday. MAIN 8200.

WANTED—TO LEASE FURNISHED OR UNFURnished, 75 to 100-room hotel, moderate rent. PROPRIETOR, 902 S. Broadway.

APARTMENT-HOUSES—
For Sale, Exchange, Lease, Wanted.

FOR SALE—POOLROOM AND BOWLING ALLEY, 4 alleys, location, good paying sales, good cash. Regular, fixtures $200 invoice of cigars, stock, etc., everything complete; good location; 2-story brick building. Will sell cheap for cash. Taking in $200 per month, clearing $100. Price $1500; $750 cash, the balance can be arranged. Must sell at once. Owner has other business and have the cash. Address M. E. HOLMES, 252 S. Main st. Phone Main 7208. Factor Hotel, Los Angeles.

A SMALL MANUFACTURING PLANT, MAKING goods and has a fine list of customers, which can be greatly increased. Have valuable formula for making several good selling specialties and the entire business can be continued by anyone who can operate a small machine. Price $1000. Address O, box 287, TIMES SPRING ST. BRANCH.

SPECIAL BARGAIN— HAVE A WELL ESTABlished millinery and art store in Upland, Cal. Rent, $40 month; will invoice at $2000. Will sell all or part of the building and stock. Selling out all in livery. Must be sold to be appreciated. Will take Los Angeles lot for 75 acres and would like to sell before September 15, 1917. Address GERRY HAT SHOP, Upland, Cal.

FOR SALE—THE ONLY MEAT MARKET AND up plant in La Mesa, Cal. Completely equipped; doing good business; $1000 buys the outfit. Will sell at a sacrifice if taken at once. Owner is ill health reason for selling. Will trade for Los Angeles property. Address La Mesa, Cal., or 1 Phone Main 8200. 324 S. ST., SAN DIEGO.

FOR SALE—CREAMERY, BUTTER, BUTTERMILK, ice cream, soft drink plant, cash store; clearing $100 monthly; price $3500; will trade for close in large living-room; 2 blocks of Hamburger's store; splendid fixtures, good stock; price $2750. Call at 214 E. HILL, or send 2 cents for full particulars.

AM DRAPERED AND WILL SELL AT A SACrifice PROPERTY AND BUSINESS; MAN could work with me; can handle 2 cars of GOOD WAGES FOR 2 MEN; PART CASH, BALANCE ON WORK. FOR FURTHER PARTICULARS ADDRESS P. O. box 416, IMPERIAL, Cal.

SODA FOUNTAIN, CANDY AND LUNCH BUSIness, transfer point, suitable for man and wife; comfortable living accommodations, good paying business; $2000. Call 209 DELTA BLDG., 426 S. Spring.

$2000 AND SERVICES BUYS HALF INTEREST in good cigar and fountain business which invoices over $5000; will stay a year and show you how to show over $400 monthly profit. Call 209 DELTA BLDG., 426 S. SPRING.

GOOD OPENING FOR LIVE REPRESENTATIVE in your territory; chance to make 100 to 200 per cent on small investment. Write for full particulars. THE FEDERAL DEVELOPMENT CO., Alliance, O.

OLD ESTABLISHED ART AND PICTURE FRAMing business. Owner retiring. Will invoice at cost. Address O, box 425, TIMES SPRING ST. BRANCH.

LUNCH ROOM—VERY GOOD PLACE FOR MAN and wife to make money. Well established; best very cheap. Best place for winter time in city. Price, $1150 cash, balance $150 in six months' time. 708½ W. 3RD ST.

FOR SALE—GROCERY, CORNER LOCATION, fine business, established 7 years; stock invoices about $2000. Owner, 1305 SIXTH ST., Santa Monica.

FOR EXCHANGE—40-ACRE RANCH, ANTELOPE Valley, 25 acres alfalfa, 4-room house, barn, well irrigated, 80 inches water; $12,000. Owner, at 600 Central Bldg. Phone A5411.

MUST SELL AUTO SUPPLIES, HARNESS AND shop implements in 5000 town, Los Angeles county; $10000; small cash payment, balance easy. Address A, box 61, TIMES OFFICE.

FOR EXCHANGE—
Lots.

FOR EXCHANGE—WILL TRADE GOOD CITY LOT 180-foot frontage, $1750, and 40 acres land near Fallbrook, San Diego county, $1200; both clear, for good bungalow up to $3500. O. M. NEWBY with GEO. A. CORTELYOU CO., 534 Pantages Bldg. A1302—Main 1302.

FOR EXCHANGE—
Suburban Property.

FOR EXCHANGE—CLEAR FOR CLEAR, FIVE acres, 9-room house, near the beach, $5000; want city lots or bungalows; also 4½ acres, good 7-room house, barn, etc.; 6 miles from city; want small house, prefer near side. C. A. HOELLE, 1st Union Oil Bldg. F6376.

FOR EXCHANGE—HAVE CLEAR LOT, WEST ALhambra, worth $400 or $500; would trade for cheap lot or house and lot in city. Address A, box 184, TIMES OFFICE.

FOR EXCHANGE—
Beach Property.

FOR EXCHANGE—GOOD 6-ROOM MODERN house in Long Beach, between 5th and 6th streets. Value $3000, mortgage $1500 7 per cent. Interest will exchange equity for good auto or small chicken ranch. PHONE 1307-W.

FOR EXCHANGE — SANTA MONICA; 5-ROOM bungalow; new; close in. Lot 50x150. Will exchange for Los Angeles or Hollywood property. Owner, 1306 6TH ST., Santa Monica.

FOR EXCHANGE—
Country Property.

FOR EXCHANGE—ON ACCOUNT OF SICKNESS in family, will exchange my splendid ranch of 320 acres of exceptionally good land in Antelope Valley. No alkali and every acre can be irrigated. Might take in part. Price is right. Must be disposed of by September 4. MAIN 6064.

FOR EXCHANGE—320 ACRES, SAN JOAQUIN river bottom land, best water right in State, near town, railroad and electric line, some in alfalfa; also 20 acres right at Van Nuys. Want Los Angeles lot. Address O, box 1, TIMES SPRING ST. BRANCH.

FOR EXCHANGE—2000 ACRES CHOICE WATER-bearing agricultural land, two parcels, 1500 and 1500 acres. Unimproved, near Chowchilla, Fresno county. Value $100,000. Want apartment or business property. Will assume to $75,000. SCHWEINHARD, 223 Crocker Bldg., Los Angeles.

FOR EXCHANGE—
I HAVE RANCHLINE IN TULARE AND FRESNO county, ALFALFA RANCHES.
E. D. COWAN, 228 VAN NUYS BLDG., LOS ANGELES, CAL. MAIN 5000.

FOR EXCHANGE—40-ACRE RANCH AT ALPINE, San Diego county, on boulevard, small house, artesian water, close to school; price $1000, about $2000. Owner, 1305 SIXTH ST., Santa Monica.

FOR EXCHANGE—40-ACRE RANCH, ANTELOPE Valley, 25 acres alfalfa, 4-room house, barn, well irrigated, 80 inches water; $12,000. Owner, at 600 Central Bldg. Phone A5411.

FOR EXCHANGE — 10 ACRES FINE LEVEL land, 2 miles east of Redwoods; only $1500. What have you to trade, vacant lots or what? 307 S. HILL ST. Home 2000.

FOR EXCHANGE—
Real Estate, Miscellaneous.

FOR EXCHANGE—CALL AT 1311 STORY BLDG. and see WILLEY or FLEMMER. Exchange will exchange you anything, anywhere. Three loads of listings. Main 6837. F6331.

FOR EXCHANGE—GO TO BEN WHITE TO BUY or exchange property, 304 BRYSON BLK. Second and Spring sts.

BUSINESS INVESTMENTS—

THOUSANDS OF PEOPLE
endeavor to telephone ads to The Times the early Saturday and avoid confusion. Main 8200, 10091.

WANTED—A LIVE WIRE WITH $50,000 FOR A fine paying business right from its owner. Splendid security and large profits. Talk with us. Address O, box 1, TIMES SPRING ST. BRANCH.

DRUGGIST, GOOD OPPORTUNITY IS OFFERED to buy out with small amount of cash. Address O, box 410, TIMES SPRING ST. BRANCH.

BUSINESS CHANCES—
Of Many Kinds Unclassified.

FOR SALE—POOLROOM AND BOWLING ALLEY, 4 alleys, location, good paying sales, good cash. Regular, fixtures $200 invoice of cigars, stock, etc., everything complete; good location; 2-story brick building. Will sell cheap for cash. Taking in $200 per month, clearing $100. Price $1500; $750 cash, the balance can be arranged. Must sell at once. Owner has other business and have the cash. Address M. E. HOLMES, 252 S. Main st. Phone Main 7208. Factor Hotel, Los Angeles.

A SMALL MANUFACTURING PLANT, MAKING goods and has a fine list of customers, which can be greatly increased. Have valuable formula for making several good selling specialties and the entire business can be continued by anyone who can operate a small machine. Price $1000. Address O, box 287, TIMES SPRING ST. BRANCH.

SPECIAL BARGAIN— HAVE A WELL ESTABlished millinery and art store in Upland, Cal. Rent, $40 month; will invoice at $2000. Will sell all or part of the building and stock. Selling out all in livery. Must be sold to be appreciated. Will take Los Angeles lot for 75 acres and would like to sell before September 15, 1917. Address GERRY HAT SHOP, Upland, Cal.

FOR SALE—THE ONLY MEAT MARKET AND up plant in La Mesa, Cal. Completely equipped; doing good business; $1000 buys the outfit. Will sell at a sacrifice if taken at once. Owner is ill health reason for selling. Will trade for Los Angeles property. Address La Mesa, Cal., or 1 Phone Main 8200. 324 S. ST., SAN DIEGO.

FOR SALE—CREAMERY, BUTTER, BUTTERMILK, ice cream, soft drink plant, cash store; clearing $100 monthly; price $3500; will trade for close in large living-room; 2 blocks of Hamburger's store; splendid fixtures, good stock; price $2750. Call at 214 E. HILL, or send 2 cents for full particulars.

AM DRAPERED AND WILL SELL AT A SACrifice PROPERTY AND BUSINESS; MAN could work with me; can handle 2 cars of GOOD WAGES FOR 2 MEN; PART CASH, BALANCE ON WORK. FOR FURTHER PARTICULARS ADDRESS P. O. box 416, IMPERIAL, Cal.

SODA FOUNTAIN, CANDY AND LUNCH BUSIness, transfer point, suitable for man and wife; comfortable living accommodations, good paying business; $2000. Call 209 DELTA BLDG., 426 S. Spring.

$2000 AND SERVICES BUYS HALF INTEREST in good cigar and fountain business which invoices over $5000; will stay a year and show you how to show over $400 monthly profit. Call 209 DELTA BLDG., 426 S. SPRING.

GOOD OPENING FOR LIVE REPRESENTATIVE in your territory; chance to make 100 to 200 per cent on small investment. Write for full particulars. THE FEDERAL DEVELOPMENT CO., Alliance, O.

OLD ESTABLISHED ART AND PICTURE FRAMing business. Owner retiring. Will invoice at cost. Address O, box 425, TIMES SPRING ST. BRANCH.

LUNCH ROOM—VERY GOOD PLACE FOR MAN and wife to make money. Well established; best very cheap. Best place for winter time in city. Price, $1150 cash, balance $150 in six months' time. 708½ W. 3RD ST.

FOR SALE—GROCERY, CORNER LOCATION, fine business, established 7 years; stock invoices about $2000. Owner, 1305 SIXTH ST., Santa Monica.

FOR SALE—GROCERY, GOOD INDUSTRIAL LOcation, 9 living-rooms and yard to rent, good trade, will invoice about $1000; will sell all or part of stock; a bargain at $800. See MR. GENTRY, at 600 Central Bldg. Phone A5411.

MUST SELL AUTO SUPPLIES, HARNESS AND shop implements in 5000 town, Los Angeles county; $10000; small cash payment, balance easy. Address A, box 61, TIMES OFFICE.

AUCTION—TODAY.
Thursday, August 30, at 2 p.m., 244 S. HILL st. The entire contents of the Original Cafe; 2 ranges, 2 cash registers, 2 scales, A. L. MOTLEY, Auctioneer. Phone Broadway 4026.

FOR SALE—FIRST-CLASS CONFECTIONERY store in fastest growing town in Southern Cal.; rent $40; sales $60 per day; will bear strictest investigation; sickness cause for selling. Address Room 11, HOTEL FIRMIN, San Pedro, Cal.

FINE PAYING BUSINESS IN BALBOA; STAtionery, Eastman Kodak supplies, toilet articles, confections, soda fountain and candies; clears $300 monthly; rent; snap at invoice. Box 272, BALBOA, Cal.

BUTTERMILK, EGGS, BUTTER, LIGHT GROceries and lunch room; must sell; 2 living-rooms; low rent. See place for two. 420 W. 8TH ST.

HALF INTEREST IN PROFITABLE MANUFACturing business; product sold for cash and large company about $2000 needed; references given and required. LEDWICK, 220 Laughlin Bldg.

FOR SALE—LEASE OR RENT—BAKERY, CONfectionery and restaurant, doing cash business; $90 invoice; all up-to-date fixtures, ice delivery, will help buyer until broke in. Apply SUPERIOR BAKERY, Hewette.

GROCERY AND MARKET FOR SALE, NEIGHborhood corner, $60 per day cash; must sell at once; no delivery or collecting, cheap rent, good trade, sales increasing; 5 living-rooms; inventory $1000. Building fixtures, $2584.

$600—PART CASH AND TERMS. FIRST-CLASS AUTO MACHINE SHOP, COMPLETE EQUIPMENT; HIGH-GRADE BUSINESS, OVER $10,000 YEARLY; VERY LOW RENT, LONG OR SHORT LEASE. MERCHANTS SALES & EXCHANGE CO., 511 DELTA BLDG.

FOR SALE—HALF INTEREST IN PATENT. Rotary cave well drilling rig, $2500, or exchange for Los Angeles lot. O. CONNOLLY, 1st and 8th ave. Phone West 1208.

GROCERY, CASH BUSINESS, NO SOLICITING, no delivery, rent $30, 4 living-rooms, fixtures to sell or trade; must sell, leaving town; will invoice over $2000. Address M, box 478, TIMES SPRING ST. BRANCH.

TELEPHONE "WANT ADS"
for insertion in the Sunday Times should be placed before the rush of business Saturday night. MAIN 8200—10091.

WILL GIVE FREE RENT TO CAPABLE RElinquish party, large hotel dining-room, also 4 living-rooms with bath; rent $12.50 per month. 2801 E. FOURTH ST.

LOCATION FOR GAS AND OIL STATION. Must have business to transact.
THE M'CARTHY CO.,
621 Union Oil Bldg. 6469.

BUSINESS CHANCES—
Of Many Kinds Unclassified.

FOR SALE—
General blacksmith business, stock, tools, iron and woodworking machinery; cheap for cash or terms. Address X, box 276, TIMES OFFICE.

BUSINESS INVESTMENT CO., 310½ S. SPRING st., First Trust, F5102. Mercantile Information, $125—ROOMING-HOUSE; west side; close in; rent $15 month; good living; terms. $400—CONFECTIONERY; good location; $60 week. $500—RESTAURANT; seats 21; does $60 daily; busy 7th st.; clears $200 month. $1000—CAFE; finest in Venice; does $1200 to $2000 daily; established 7 years. $5000—AMERICAN plan hotel; southwest location; 40 rooms; furnishings; rent $100. $5000—CONFECTIONERY; elegant fixtures; equipment $1200; candy outfit; terms; does $1500 daily. $600—GROCERY GOODS; stock, fixtures and furnishings, about; rent $30; established 6 years; $1000 monthly trade.

PROVEN MONEY MAKER.
Good, clean, strange and transfer, fine location. Owner retiring; small amount of cash will handle this. Phone SOUTH 9051; 29445.

WANTED—MAN OR WOMAN WHO IS INTERested in short-order business. 208 W. 7TH ST. Write to DR. W. M. CARROLL.

DRUG STORE FOR SALE. GOOD RESURRAN store. Small amount of cash will handle this if taken at once. Address O, box 404, TIMES SPRING ST. BRANCH.

WANTED—CAPITAL TO PROMOTE THE MANUfacture and distribution of a specialty; both, outer or entire. 4415 SANTA MONICA BLVD.

GROCERY, $1000 OR INVOICE. APT. DISTRICT. Rooming Corner. Doing $30 cash. RELIABLE REALTY CO., Room 24, 119½ S. Spring.

TO LET—OLD GROCERY STAND, FINE LOCAtion for meat market and grocery. 4879 COMPTON AVE.

FOR SALE—GROCERY STORE ON ACCOUNT OF death. Price $1600; worth $2800. Phone South 84492. 4102 WALL ST.

TO LET—3 MONTHS RENT FREE, FINE LOcation for barber shop. See owner, 1720 WESTMORELAND BLVD.

DON'T PROCRASTINATE—
Telephone your business ads to The Times Friday and avoid confusion. MAIN 8200, 10091.

1000 BUSINESS CARDS $1; OTHER PRINTING in proportion. RAISER PRINTING CO., 223 Main st. (Between 2nd and 3rd, entrance.) Main 6000.

FOR SALE—SODA FOUNTAIN, STORE GOOD location, cheap. West Pico and Hill sts. Price $800. T. YAMAGAWA.

FOR SALE—LOSING BUSINESS; $10,000 CASH OR good security. Make $4000 a year. Address R, box 292, TIMES OFFICE.

FOR SALE—AUTO SUPPLY AND VULCANIZING established business. Cheap. Come and see for yourself. 7206 S. MAIN.

FOR SALE — SHOWCASES, SODA FOUNTAIN, stock in the line. WEBER'S SHOW-CASE & FIXTURE CO., 310-320 S. Los Angeles.

SHOE STORE WANTED IN VAN NUYS. MUST be cheap, 1000 people waiting for it; store room for rent. Address O, box 1, TIMES OFFICE.

CONFECTIONERY, FINELY EQUIPPED, AD-joins large theater; low overhead, living rooms, bath; rent $50. 1 W. 7TH ST., Jewelers.

BARBER SHOP, NEWLY FITTED UP WITH LIVing-rooms, all for $125. F. MICHAEL, 4260 Hoover.

BARBER SHOP WITH THREE CHAIRS FOR sale. 1 block off. 1 block off.

RESTAURANT, SMALL PLACE, BUT GOOD BUSIness, for sale cheap. Call 408 TEMPLE ST.

FOR QUICK ACTION DROP ANSWERS TO Times "Liners" in Times letter boxes in downtown office building. The locations of the boxes are printed in the last column of The Times "Liner" section.

SWAPS—

Classified Liners.

FOR SALE—
Miscellaneous.

FOR SALE—CUT THIS AD OUT AND SEND to us with 10c for piece of linoleum, original size 6x9 inches, suitable for R.E. office; also for kitchen, bath, floor, etc. Other sizes and colors at similar prices. Write for free booklet. Office linoleum, two 12x30-foot pieces, \$10. Bathroom linoleum, 6x9 feet, \$5. Kitchen linoleum, 6x9 feet, \$5. Linoleum rugs, 9x12 feet, \$10. Linoleum rugs, 6x9 feet, \$5. Linoleum rugs, 3x6 feet, \$2. Linoleum rugs, 2x4 feet, \$1. Linoleum rugs, 1x2 feet, \$1. Linoleum rugs, 1x1 foot, \$1. Linoleum rugs, 1x1 foot, \$1. Linoleum rugs, 1x1 foot

THE CITY
AND ENVIRONS.

At Sycamore Grove.

The Master Shoeshakers' Association will have its second annual picnic at Sycamore Grove, Monday.

Indianans to Feast.

The Hamilton county, (Ind.) Society will hold its annual picnic on Labor Day at Sycamore Grove.

Outing at Grove.

Former residents of Llano del Rio will hold a basket picnic at Sycamore Grove on Sunday, September 9.

He's Grandpa Now.

Assistant Passenger Traffic Manager Byrne of the Santa Fe has a new title now. It is "grandpa," a child having been born yesterday to his daughter, Mrs. Eugene Clark.

Wounded at Front.

A dispatch from Ottawa announces that yesterday's casualty list of the overseas force, contains the name of L. G. Taylor of Los Angeles, wounded. His name does not appear in the city directories.

City Club Meeting.

On account of the military parade next Saturday the meeting of the City Club, scheduled for that day, has been postponed one week. It will be held in the French Cafe room at the Broadway Department Store.

To Turn over Building.

The Navy Young Men's Christian Association building at the harbor will be formally turned over to Commander J. G. Hunker, this evening. A. R. Cass, representing the national war work council of the Y.M.C.A., will make the presentation speech. District Secretary Harry O. Hill will preside. Mayor Woodman will be present and make a few remarks.

For Employees.

Mr. James P. Burns of the Burns Shoe Store gave a banquet to his employees on Tuesday evening at the Jonathan Club. During a talk Mr. Burns showed his patriotism when he announced to his salesmen that any of them called to serve in the army could feel assured as to the welfare of their families, as he himself would see that they were cared for.

Public Forum Picnic.

The Public Forum will have a picnic Saturday afternoon in Echo Park, to which all who are in sympathy with the Forum movement are invited. The programme will open at 2 o'clock and the picnic dinner will be spread at 4 o'clock. David Star Jordan and Thomas Lee Woolwine will be the speakers. Prof. S. W. Mounts will lead the singing of old-time songs, and Cooper Culver will give recitations.

Expect Big Enrollment.

The School of Law of Southwestern University will open its fifth year, September 19. The enrollment this year, notwithstanding that many students have entered the army and navy, will be fully as large, if not larger, than that of last year, stated Dean Arthur J. Abbott yesterday. "This," said he, "is due to the fact that last spring the State Legislature placed the graduates of this institution upon an equal basis with those of all other law schools in the State, in respect to their admission to the bar."

RUSSIANS PRAISE WILSON'S ATTITUDE.

[BY A. P. DAY WIRE.]

WASHINGTON, Aug. 29.—President Wilson's reply to the Vatican's peace proposals met with appreciation today at the Russian Embassy.

"The reply of the United States to the Pope's peace note," it was said at the embassy, "seems to us Russians to be an act of highest political wisdom and closely corresponds to the principles and aims of the Russian people as formulated in the declarations of the Russian provisional government.

"The statement President Wilson made is to facilitate for the German people their entrance into the path of democratic revival and gives a thrilling anticipation of the final triumph of democracy and justice throughout the world."

JOINT REPLY FROM CENTRAL POWERS.

[BY A. P. DAY WIRE.]

COPENHAGEN, Aug. 29.—It will be ten days before the Central Powers announce their peace note to Pope Benedict, says the Berlin Kreuz Zeitung. Negotiations regarding the note between Berlin and Vienna have been completed, the newspaper states, but are still taking place with Turkey. It expresses the view that the Central Powers undoubtedly will agree upon a joint reply.

WHEAT FOR EXPORT ARGENTINE'S LUCK.

[BY ATLANTIC CABLE AND A. P.]

BUENOS AIRES, Aug. 29.—A commission representative of grain interests has arrived at the capital from Rosario to petition the government to permit wheat exports so that the marked fall in prices last week might be counter-balanced. The commission claims that 300,000 tons of the grain are available for export without prejudice to home demands.

Industrial.

RICH JAPANESE IN STEEL COMBINE.

CAPITALISTS OF TOKIO FORM BIG CORPORATION.

Orient Steel Manufacturing Company will Put its Shares on the Market Next Month — Embargo of United States Said to be a Factor.

[BY PACIFIC CABLE.]

TOKIO, Aug. 29.—Following closely on the announcement that the government had filed a protest through the Ishii mission to the American government on the latter's embargo on steel, comes word that one of the biggest steel combines in the Orient is in the making, backed by some of the richest men of Japan.

The Orient Steel Manufacturing Company, which is undoubtedly one of the biggest steel companies in course of organization in Japan, will effect its formal organization, the promoters having decided to place its shares on the market next month. The company has been projected by Barons Shibusawa, Okura and Nakajima, Mr. Kurachi and other prominent business men to make the most of right obtained by the Chino-Japanese Industrial Development Company to work the Tao Chun iron mine in Anhui.

The promoters have delayed the organization of the company to make sure of the official bounties it is entitled to under the steel industry encouragement law just promulgated. The plants will cost $10,000,000 to $15,000,000. The official investigation into the possibility of promoting the production of raw material at home is already under way in the hands of experts in the Department of Agriculture and Commerce, although it is doubted apparently by business men that they may be of immediate value.

JAPS SENDING MEN TO AID RUSSIANS?

[BY ATLANTIC CABLE AND A. P.]

ZURICH (Switzerland) Aug. 29.—Reports that strong Japanese forces have been concentrated in Manchuria are given currency in Bavaria by the Neueste Nachrichten of Munich, which also speculates on the possibility of transporting such troops to the Russian front. If the railway facilities were the same as before the war, it says, such an operation would require a long time, but the situation has been changed greatly, America and Japan having laid new tracks and made great improvements in the rolling stock.

OPPOSES ANY CHANGE IN THE REICHSTAG.

[BY ATLANTIC CABLE AND A. P.]

COPENHAGEN, Aug. 29.—The Staats Zeitung of Munich, the organ of the Bavarian government, publishes a Berlin communication against the introduction of a parliamentary regime in Germany as opposed to the federative character of the empire. The Staats Zeitung declares that all the federal states undoubtedly share the view expressed by the Centrist speaker in the Reichstag who said that his party welcomed the Chancellor's intention to bring about closer relations between the government and parliament but it must reject any tampering with the federated character of the empire and the rights of the federal states.

The article says that the Reichstag in its present form, although without the right of parliamentary domination, has met all patriotic requirements completely and more satisfactorily than the British and French parliaments have met the needs of their countries.

DENIAL BY GERMANS OF SEPARATE PEACE.

[BY ATLANTIC CABLE AND A. P.]

BERLIN, Aug. 28 (via London, Aug. 29).—The newspapers denounce as wholly false the reference made by Premier Kerensky in addressing the Moscow conference to a recent offer of a separate peace. Nothing is known of such a move in any official quarters here.

BUSINESS BREVITIES.

[Advertising.]

For quick action drop answers to Times "liners" in Times liner boxes in downtown office buildings. The locations of the boxes are printed in the first column of The Times "liner" section.

The Times Branch Office, No. 619 South Spring street. Advertisements and subscriptions taken. Telephones Main 8200, 10391.

Have your pictures by Stackel.

Want a piano? See Bartlett. Wholesale prices going up. Retail prices coming down. Want a Grafonola? See Bartlett, 231 Broadway.

The Exclusive Specialty Home for Feminine Apparel
Garments of Style, Quality, Lowest Prices

Myer Siegel & Co.
443-445-447 South Broadway

Distinctive Autumn Suits

You will find our selection very complete—the styles are most unusual and there is such a variety that the most exacting may be suited.

Smart Blouses

Suits are to be worn so extensively this fall—therefore the necessity of smart blouses.

Our Blouse section is showing the very latest to be had in early Fall models at moderate prices.

Garments of Style, Quality, Lowest Prices
The Exclusive Specialty Home for Feminine Apparel

Sweaters at $5.95

—our First Floor Shop offers a very special Sweater value for tomorrow—all wool, slipon, Angora collars and cuffs, combinations of green and white, pink and white, pink and gray, tan and white, blue and white.

Kayser Italian Silk Vests $2.50 vals. Special.... **$2.10** French, elastic or, tailored top. Ribbon shoulder straps.

Bien Jolie or Gossard Brassieres. Vals. to $1.50..... **75c** Crepe or trico, front fasteners. Back or White or flesh.

New Suits Popularly Priced

Serges, Oxfords, Silvertones and Hard Mannish Materials. The wide belts, the full cut coat and narrow skirt.

$35 and $45

THE UNIQUE
"The House of Authentic Styles"
725 BROADWAY

Garrett & Company Main 75 F-3533
Superior Service UNDERTAKERS 32 Years in Business
Reliable Prices 1237 South Flower St.

Rhoades & Rhoades
Expert Live Stock Auctioneers
Ben A. Rhoades and Harold B. Rhoades. Sales conducted in all parts of California and adjoining States.
Office 1201-2-3 So. Main St., Los Angeles
Phones Main 1202—52670

THOS. B. CLARK
General Auctioneer and Importer of Antique Furniture
840 SOUTH HILL STREET
F1907, Broadway 1921

AUCTION
Today, Thursday, 10 A.M.
1053-55 So. MAIN ST.
The biggest lot of odds and ends, furniture, carpets and rugs. A big clean-up sale.
REED & HAMMOND.

J. J. SUGARMAN
AUCTION AND COMMISSION HOUSE
General Auctioneer
Furniture, Merchandise, Fixtures.
145-149 No. Spring Street
113-116 Court Street
P2810 Main 3134

Standard Auction Mart
Thos. H. Foster, Auctioneer.
Highest cash price paid for all classes of Household Furniture.
Los Angeles, 1203 S. Figueroa St. Phone Home 54710.
Long Beach, 214 Pine Ave. Home St. S.S. 771.

REED & HAMMOND
General Auctioneers, 1053-55 So. Main St., near 11th. Oldest and largest auction house in the Southwest. Experts in every branch of auction work. Watch our ads, and attend the big sales. Cash advanced on consignments. For all information call up F2643; Broadway 2360.

AUCTION
Today, Thursday, 10 A.M.
1053-55 So. MAIN ST.
The biggest lot of odds and ends, furniture, carpets and rugs. A big clean-up sale.
REED & HAMMOND.

T. LEUNG HERB CO.,
T. Leung, Gen. Mgr.
1619 W. Pico St.
His office was downtown for 16 years, seldom under same manager all the time. Welcome his old friends and make new ones.

HOTPOINT VACUUM CLEANER
$5.00 DOWN
$1.00 Per Week.
ELECTRIC LIGHTING SUPPLY CO.
216 West 3rd St.
LOS ANGELES, CALIF.
Main 8455 F7455

BOOKS
OF EVERY DESCRIPTION
BOUGHT AND SOLD
STRATFORD & GREEN
642 S. Main St. Main 8855; F3970

CHICAGO AND EAST
EVERY DAY
Through Salt Lake City
LOS ANGELES LIMITED . . 4:00 P.M.
PACIFIC LIMITED . . . 9:00 A.M.
OVERLAND EXPRESS . . . 9:00 P.M.
OBSERVATION, SLEEPING AND DINING CARS
TICKETS AT 261 SOUTH SPRING STREET

The war is spreading.

So is Brauer's reputation for exceptionally fine suits at Popular Prices.

See Our Fall Showing Of Quality Fabrics All-Wool, Guaranteed $20 to $50 Suit or Overcoat.

For Safety's Sake have Brauer make your new suit.

A. Brauer & Co
"Tailors to Men Who Know"
TWO SPRING ST. STORES
345-347 and 529-527½

Optical Pre-eminence

Harms & Brown offer an optical service of unmatched value. Years of conscientious endeavor to improve our methods, combined with unequalled facilities, are an assurance of satisfaction to each of our patrons.

Harms & Brown
Quality Opticians
329 West Seventh St.
(139)

Quick-Acting
The speediest remedy for sick headache, biliousness and indigestion is a dose or two of
BEECHAM'S PILLS
Largest Sale of Any Medicine in the World. Sold everywhere. In boxes, 10c., 25c.

GREATEST DISCOVERY KNOWN TO MEDICINE.
Eighty-five per cent of all cases of Tuberculosis cured by Inhalation. If you have any symptoms of consumption send for information at once, as this is not a quack advertisement. T. F. Glass, M.D., Mason Bldg., 4th and Bdwy., Los Angeles. Heals while you sleep.

AUCTION
Elegant Furniture 6 Rooms.
Fri., Aug. 31st, 9:30 A.M.
913 S. FIGUEROA ST.
Elegant $175 Jap screen, $60 Jap table, two fine elegantly carved Jap chairs, cost $35 each, 2 chiffoniers, roll top desk, pictures, rugs, box couch, beds, hall and stair carpets, rockers and chairs, tea wagon, dining-room, table and chairs, gas plate, dishes, etc.; good sale.

Sat., 9:30. Entire fixtures, showcases, counters, mirrors, tables, wall cases, set bank fixtures.
VILLE DE PARIS, 317 S. Broadway.
Cost over $15,000 to equip this store.
STROUSE & BULL, Assrs. F5714; 62705.

AUCTION TODAY
Thursday, Aug. 30, at 2 P.M.
344 South Hill St.
The entire contents of the Original Cafeteria. Everything goes, regardless of cost. A. L. MOXLEY, Auctioneer. 22236; South 4526.

McBURNEY'S
KIDNEY and Bladder Medicine.
For Bright's Disease, brick dust deposit, bed - wetting, gravel, dropsy, diabetes and rheumatism. Send 50 cents in stamps to W. F. McBurney, 2607 E. Vermont Ave., Los Angeles, Cal. for 5 days' treatment. Prepaid, $1.75, all druggists. Established 1888.

INDESTRUCTO TRUNKS
Are Guaranteed For Five Years Against Damage Done to or by Fire.
INDESTRUCTO BAGGAGE SHOP
324 West Fifth

—Teeth $5.00—
Best Set (none better, no matter how much you pay), guaranteed 15 years $5.00
Bridge Work $3.00
Gold Crowns $3.00
Porcelain Crowns $4.00
Gold Fillings ..... $1.00 up
Gold Inlays ..... $5.00 up
Synthetic Porcelain Fillings ..... $1.00 up
Cement Fillings ..... 50c up
Silver Fillings ..... 50c up
Teeth Treated $1.00
Nerve Removed (Painless) $2.00
Teeth Extracted (Painless) $1.00
No charge for painless extracting when plate or bridge work is ordered.
ONE PRICE ONLY
The Only Private Dentist in the City Doing Work at Dentist's Prices.
REMARKABLY LOW PRICES.
NOT A DENTAL PARLOR. A first-class, up-to-date, sanitary dental office, with sterilized instruments and gentlemanly operators whom you will not be ashamed to recommend to your friends.
EXAMINATION FREE.
Hours 8:30 to 5:30.
DR. FAIRFIELD
302-304 Pantages Theater Bldg.
252 South Broadway. Both Phones.

DRS. SHORES & SHORES
THE RELIABLE SPECIALISTS FOR MEN AND WOMEN
When you tell your troubles to a doctor, you want to know WHO HE IS, and that he is reliable and will treat you absolutely on the square. Look at Drs. Shores' record of 34 YEARS OF CONTINUOUS SUCCESS AS SPECIALISTS. Do not invite permanent ill-health by neglect. But come and see if and how you can be cured or benefited. Consultation FREE. Low rates up-to-date treatment, electricity, and Medicines free to patients. Our Specialties: Catarrh, Deafness, Head Noises, Asthma, Hay Fever, Rheumatism, Bright's Disease, Diabetes, Piles, Goitre, Consumption, Epilepsy, Eczema and other Chronic Diseases of the Nerves, Skin, Blood, Stomach, Bowels, Heart, Lungs, Bladder, Kidneys and Liver. Rooms 603-4-5 Lissner Bldg., 324 S. Spring St., Los Angeles. Hours, 9 to 5. Evenings, 7 to 8; Sundays, 10 to 12.

LION ROLL
WITH LINKS AND BUTTONS
15 EACH 6 FOR 90
Lion Collars
UNITED SHIRT & COLLAR CO., TROY, N. Y.

ANCHOR DENTURE PLATE —NO— ROCK
Worth $2.00.
Present this ad. before September 3 in a first payment on dental work amounting to $5.00 or over.
Operating Done Entirely By Proprietors
Get our prices FIRST; then present ad. We make this offer to convince you that our work is
Painless and First Class
All Work and Materials Guaranteed the VERY BEST.
FULL SET OF TEETH ..... $7.50 up
GOLD FILLINGS ..... $1.00 up
GOLD CROWNS, 22-CARAT $3.00
SILVER FILLINGS $1.00
Drs. Hines & Sutherland
Formerly
Anchor Painless Dentists,
820 South Broadway.
Opposite Hamburger's Dept. Store
Phone A3200; Main 3355.
Hours, 8:30 a.m. to 6 p.m.

Automobile News

in The Times is gathered and compiled by a corps of expert writers, and it is always comprehensive and reliable.

The Pink Section of the Sunday Times, comprising from 12 to 16 pages of authentic, dependable text and business announcements relative to motoring, roads, machines, accessories, and athletic and sporting events is of wide interest to dealers and readers. Its advertising columns are regularly used by every reputable automobile and accessory dealer in Los Angeles.

THE WEATHER.
[Official Report.]

LOCAL OFFICE, U. S. WEATHER BUREAU, Los Angeles, Aug. 29.—[Reported by Fred A. Carpenter, Meteorologist.] At 5 o'clock a.m. the barometer registered 29.92; at 5 p.m., 29.86. Thermometer for the corresponding hours showed 68 and 70 deg. Relative humidity, 5 a.m., 97 per cent.; 5 p.m., 74 per cent. Wind, 5 a.m., northwest, velocity 3 miles; 5 p.m., southwest, velocity 9 miles. Highest temperature, 73 deg.; lowest, 56 deg. Rainwater reduced to .00 hund.

WEATHER CONDITIONS.—The first depression from the Gulf of Mexico moved inland over Kentucky and is now central over Eastern Texas and Western Louisiana. This disturbance has caused 1.00 inches of rain and New Orleans 1.60 inches during the last twenty-four hours. Rain is falling in the Valley States from the central Texas to the Ohio valley, scattered. The area of high pressure over the Upper Mississippi valley has moved southeastward to Ohio, and to a portion of the Gulf, Atlantic and Colorado States. Temperature of 70 deg. or above.

LOCAL FORECAST.

For Los Angeles and vicinity: Fair Thursday; light west winds; cooler at night in southwest portion; moderate west winds.

For southern California: Fair Thursday, except cloudy or foggy near the ocean in the morning; moderate westerly winds.

Sacramento Valley: Fair Thursday; light southerly winds.

San Joaquin Valley: Fair Thursday; light southerly winds.

Santa Clara and San Joaquin valleys: Fair Thursday; light northwesterly winds.

ARIZONA FORECAST.

WASHINGTON, Aug. 29.—Forecast for Arizona: Fair Thursday and Friday; not much change in temperature.

COLORADO RIVER.

YUMA (Ariz.) Aug. 29. — [Reclamation Dispatch from the U. S. Reclamation Service.] Gauge height Colorado River, 12.7 feet.

VITAL RECORD.

MARRIAGE LICENSES.

The following marriage licenses were issued yesterday. Name and age given.

BROWN—GOODENAMER, Herbert B. Brown, 27; Mary S. Goodenamer, 25.

BROWN—JONES, Alex Brown, 50; Gertrude Jones, 42.

CARLISLE—HEMPHILL, J. Tobe Carlisle, 45; Estelle G. Hemphill, 37.

CAPITALO—MORALES, Arturo Capitalo, 23; Dolores Morales, 21.

CHAMPION—BAIRD, John K. W. Champion, 35; Lillian B. Baird, 28.

COLLINS—HASKELL, Lawrence D. Collins, 24; Frances M. Haskell, 21.

COOK — MUNSON, John W. Cook, 42; Clara F. Munson, 44.

FARRICK — VINCENT, Clarence D. Fairick, 22; Genevieve L. Vincent, 20.

FLETCHER—FRANTON, James M. Fletcher, 23; Mary B. Franton, 20.

FLICK—SOMMER, Raymond A. Flick, 27; Minnie O. Sommer, 25.

GETSLAFF — MALLINCKRODT, Edward H. Getslaff, 25; Marie G. Mallinckrodt, 24.

GILSVLAAT — ROBERTS, John C. Gilsvlaat, 32; Ruth M. Roberts, 26.

HATCH—ROONEY, Orin R. Hatch, 29; Margaret Rooney, 28.

KILLIAN—DUNLAP, Jesse S. Killian, 61; Bessie G. Dunlap, 39.

KRIGBAUM—GORHAM, Lowell G. Krigbaum, 29; Jessie Gorham, 24.

LARSON—GOODRICH, Albert O. Larson, 40; Matilda Goodrich, 34.

LEFFLER—NOONAN, Harold A. Leffler, 28; Minnie Noonan, 24.

LE SUEUR — FRAZELLE, Edward C. Le Sueur, 32; Ruth Frazelle, 24.

LITTLE—LOVE, Thomas Little, 21; Nina M. Love, 20.

McCLAIN — AVERILL, Harold A. McClain, 25; Doris Averill, 20.

McCLINTOCK—SANTOW, Miller D. McClintock, 29; Mamie E. Santow, 25.

MERCER—MOSS, Alfred T. Mercer, 72; Catherine M. Moss, 67.

MILLER—LEWIS, Edward H. Miller, 39; Ora R. Lewis, 34.

PANTON—LEDERER, Otto M. Panton, 24; Rachel M. Lederer, 22.

ROY—BOHAN, William C. Roy, 32; Kelly Bohan, 28.

RYALL—GOSSEN, Dudley R. Ryall, 22; Ruth M. Gossen, 20.

SKIPWITH — OHLSON, Harold A. Skipwith, 20; Alice Ohlson, 22.

SOMAN—ALLDRICH, Daniel C. Soman, 30; Thelma Aldrich, 28.

SWAIN—CONNARD, Calvin S. Swain, 32; Irma I. Connard, 25.

THWAITES—BUCHAN, Thomas W. Thwaites, 35; Jane Buchan, 30.

TROMBLE—ELLIS, Charles H. Trombly, 32; Maud Ellis, 27.

VANDUSEN — ROSSNO, Fred Vandusen, 45; Marie Rossno, 42.

WYANE — FENTON, Carl S. Wyane, 27; Rose V. Fenton, 24.

BIRTHS.

Names, sex, place and date of birth.

BLAKE, Mr. and Mrs. George W., Daughter, Angelus Hospital, August 27.

COSBIE, Mr. and Mrs. Frank, Daughter, Angelus Hospital, August 27.

CROE, Mr. and Mrs. Charles B., Daughter, California Hospital, August 26.

CUMMINGS, Mr. and Mrs. John J., Boy, 1302 West Jefferson street, August 26.

FISHER, Mr. and Mrs. Hamilton, Boy, 907 Crenshaw terrace, August 26.

FUMO, Mr. and Mrs. Peter, Daughter, 619 South Grand, August 26.

GLICK, Mr. and Mrs. Morland S., Boy, 2222 South Figueroa street, August 26.

GOSSER, Mr. and Mrs. Robert S., Boy, Florence Hospital, August 25.

HAND, Mr. and Mrs. George H., Boy, Clara Bonnie Hospital, August 26.

LAMP, Mr. and Mrs. Charles F., Daughter, Pasadena Hospital, August 26.

MARTIN, Mr. and Mrs. Roy A., Boy, 421 East Forty-seventh street, August 26.

PRINCE, Mr. and Mrs. Jos. Boy, 1504 West Avenue 28, August 24.

DIVORCE SUITS FILED.

CATRON, Lottie L. against Robert J.

FLEISCH, John Samuel against Dorothy Ruth.

GERMAIN, Ardis Kendall against Jessee M.

IRWIN, Nora against James M.

JOHNSON, Ethel E. against William Thomas.

LOMAX, Milan F. against Fred B.

MACHADO, Delfy T. A. against Antonio T.

PHILLIPS, Sarah J. against George R.

WALLOW, Ina against Samuel.

WATKINS, Lucy R. against Arthur S.

DIVORCE DECREES GRANTED.

ABBOTT, Lulu G. from Frank T.

BOWMAN, Dorothy Douglas from Jacob Wayne.

CHANDLER, Wilbert R. from Mabel R.

DUNCAN, Lotta from Linda.

WEST, Addison L. from Clarke.

FORRESTER, Lida V. from R. Albert.

HOUSTON, Lelia Trumbull from Shirley Lelah.

VAN ANTWERP, Gertrude from Dumas S.

VANCE, Lora M. from Fred T.

OFFICIAL DEATH LIST.

Name and place of death— Age. Date.

DONALDSON, Margaret A. Los Angeles 76 Aug. 29

GLENNICK, Joseph, Los Angeles..... 61 Aug. 29

LLOYD, Anita M., Los Angeles..... 37 Aug. 29

DEATHS.

With Funeral Announcements.

BEDWORTH-SMITH. At his late residence, No. 1202 North Kingsley drive, August 29, William Bedworth-Smith, aged 64 years, beloved husband of Mrs. Dora M. Bedworth-Smith, and father of William Bedworth-Smith and Jessie Bowen.

Funeral services Friday, August 31, at 2 p.m., from the funeral parlors of W. A. Brown, Inc., 1205 South Flower. Interment, Forest Lawn Cemetery.

DONALDSON. At her residence, No. 1202 West Santa Barbara avenue, Los Angeles, August 29, Margaret A. Donaldson, mother of Mrs. Wilbur D. Tobin, Mrs. Frederick Hoffman, Mrs. Mildred Donaldson, and Mrs. John F. Anderson.

Funeral at Woodlawn Mortuary, Thursday, August 30, at 2 p.m. Interment, Holbrook cemetery, Manchester, N. H., papers please copy.)

GALLAGHER, At No. 108 Oak terrace, Lottie Gallagher, aged 49 years.

Funeral at the Crowe funeral chapel. Interment, Rosedale, Glendale.

GREGORY, At South Pasadena, August 29, Alfred P. Gregory, wife of C. A. Gregory, and mother of Mrs. Frances Gregory Hamrick, Los Angeles.

Funeral services will be held at the chapel of Turner, Orcutt & Bonar, No. 1417 Mission street, South Pasadena, Friday, August 31, at 2 p.m. Burial at Mountain View Cemetery. (Riverside, Cal., papers please copy.)

HOPKINS, At No. 142202 Monrovia avenue, August 28, Henry C. Hopkins, aged 67 years. Funeral services at Mortuary chapel 2 p.m. Thursday, August 30. Calvin A. Crowe, funeral director.

JONES, August 29, Frank E., beloved husband of Olive Jones and father of Elmer, Paul, Marian and Ruth Jones.

Funeral from the family home, No. 1233 North St. Andrews place, Friday at 2 p.m. Interment private. Tidy-Whitley Company, directors.

ROUSTING, In this city, August 29, Antonio, beloved husband of Louise Rousting and loving father of Arthur, Fernand and Alexandre Rousting, a native of France, aged 58 years.

Remains at rooms of Gardner & Maitland. Funeral notice later.

SLOAN, In this city, Grace Sloan.

Funeral at the Crowe funeral chapel. Interment, Brunton, O.

STOCKWELL, Accidentally drowned at Newport Beach, August 29, William Edward Stockwell, aged 13 years, beloved son of Mr. and Mrs. J. Rockwell and brother of Edith, Lois and John Rockwell, all of this city.

Funeral services today at 2 p.m. from residence, No. 420 West Forty-first place. W. A. Brown, funeral director.

TONNIT, August 29, Mrs. Isabel R. de Tonnit, beloved mother of Lourdes and Pepe Tonnit and Mrs. M. J. Hamilton and Mrs. A. L. Valle, aged 54 years.

Funeral Saturday, September 1, at 8:30 a.m. from the residence, No. 611 South Burlington avenue, thence to St. Vincent's church at 9 a.m. for requiem high mass. Interment Calvary Cemetery. Cunningham & O'Connor, directors.

WENDLER, At California Hospital, Steve Wendler, a native of Germany, aged 55 years; his sister Mrs. Greenberg in Los Angeles.

Remains at Los Angeles Undertaking Co., No. 2020 Pasadena avenue.

THE CONNELL CO., undertakers, removed to No. 1220 South Hope street. Phone Main 8425.

QUICK REJ... IS A SUR...

Good Reasons C... to Act Pr...

Trying to Step ... Tactics of Pe...

Good Impression ... also is Emp...

[BY A. P. NIGHT WIRE.]

WASHINGTON, Aug. ... sion of President Wilson's ... of the Pope's peace pro... lomatic circles today ... even some of the Ententes ments were unexpected ... prompt fashion in which ... ident disposed of a matter ... tremendous importance.

There had been no doubt ... time as to the general ... reply, and the unde... the United States ... looked upon as the ... first, but some of the ... eign Offices, accustomed ... liberated moves to ... garded the exchange ... going on between ... barely completed. ... expected further ... time for dispatching ...

It was realized, ... Entente representatives in ... ton that the President ... had some good and ... for acting so quickly. ... ascribed the motive to a ... impress favorably the ... tive state. It also was ... that the President ... wished to anticipate by ... able state paper ... by the pacific elements ... Congress in the United ...

NO REJOINDER ...

No rejoinder from ... expected here in the ... tures. Comment from ... Europe, including ... Austria, is awaited. ... Bitter attacks upon ... note by the German ... ably condemnatory ... man officials are full ... the President's reply ... the German public ... ent, at least, no further ... peace negotiations upon ... sis, involving a ... of the present autocratic ... gime, is anticipated.

While the Germans ... with added desperation ... the sweeping indictment ... fords, it is confidently ... that the spirit of revolt ... steadily and rapidly ... ple in Germany, ... day when they will ... to the point where ... may feel safe in ... overtures in the ... are from the German ... selves and not from ... and military despots.

NOT IMPOSING ...

The President realizes ... the objection that ... some quarters to what ... garded as a disposition ... to impose a form of ... Germany. It can be ... that was further ... than such a disposition ... just what he said is ... the word of the ... rulers of Germany ... for anything that is ... supported by the will ... people themselves. ... Germany has an ... publican form of ... conceded that the ... world have nothing ... The struggle for ... form is being ... keenest interest, and ... said at the State ... that no official ... hand regarding the ... would not be a surprise ... some sudden and ... festations of the ... many. Signs of ... found in the half-... mier Michaelis to ... of the Reichstag ... projected Cabinet ... The more powerful ... in Germany, certainly ... the direction of ... trol of the government.

ARGENTINE A ...

The German Argentines, insincere and ... are believed to be in the ... Germany, are viewed ... as another ... ing of Germany's ... and to that extent ... signed to mollify the ... government as well as ... time nations, and so ... basis for peace ...

Approval of the ... was expressed generally ... tol today by members of ... There was no dissent ... the floor of either house.

SHEDS GOOD TEETH BUT IS CONS...

[BY A. P. DAY WIRE.]

RENO (Nev.) Aug. ... Alfred Ceresola ... county draft ... terday with his ... healed finally ... removed a few days ... Smitten, examining ... United States ... heard the teeth ... Ceresola were in ... dition he presented ... ing them and ... Ceresola insisted.

Ceresola was found ... otherwise and the ... him accepted.

SOCIALIST OPPO... SEPARATE ...

[BY ATLANTIC CABLE AND A. P.]

COPENHAGEN, Aug. ... Socialists of neutral ... wish any nation to ... this war," said M. ... leader and publisher ... folio, in an address ... reason the constantly ... rumors that we desire ... peace between Russia ... are meaningless and ...

"A separate peace ... complete opposition to ... of the international ... We desire peace but ... tions of the world ... peace would not ... could be employed ... tion of a single nation ... absolute opposition to ... of humanity."

NOTE *Special Notice to ... chases made on Th... and 31st, will appear on September ... Some of the best opportunities of the ... available.*

N. B. Black...
318-320-322 ...

16...
Beautiful C...
—Superbly Fashioned Suit... of highest quality to be close... Today, Friday and Saturda...

—An Occasion Marked ... that Loom Supreme in ... Los Angeles ...

Four Big L...

Values to $25.00
—30 Summer Dresses of Linen, Ch... lawn, Voile and Net—charming styles ... white, colors and combinations effec... Former pricings up to $25.00.

Values to $29.50
—16 Handsome Sports Shirts in ... fancy silks—High colors and ... patterns.

Values to $39.50
—In this group are 23 delightful Dress... Serge and Gabardine weaves—Navy ... Black, Gray and stripes.

Values to $65.00
—Some of the most amazing values ... this lot, although the price is the highest ... —Silk and Wool Garments highly desir... able for Early Fall wear.
—20 Coats, Values to $49.50.
— 5 Capes, Values to $59.50.
—10 Suits, Values to $65.00.
— 5 Dresses, Values to $39.50.

Mr. Wad is Some Looker When They're Some Lookers Themselves! . . By GALE.

[Copyright, 1917, by The Bell Syndicate, Inc.]

Ruthless Diplomacy.

QUICK REJECTIO IS A SURPRIS

Good Reasons Caused W to Act Promptly.

Trying to Stop Obstr Tactics of Pacifists.

Good Impression upon R also is Sought.

[BY A. P. NIGHT WIRE]

WASHINGTON, Aug. 29.—Th tion of President Wilson's refu of the Pope's peace proposals i tomatic circles today revealed even some of the Entente gove ments were unprepared for prompt fashion in which the P ident disposed of a matter of tremendous importance.

There had been no doubt at time as to the general nature of reply, and the understanding is the United States was gener looked upon as the nation to w first, but some of the Allied F eign Offices, accustomed to long liberated moves in diplomacy, garded the exchanges that had going on between their capitals barely completed. They had no expected further discussion of time for dispatching replies.

It was realized, however, by Entente representatives in Wash ton that the President must h had some good and sufficient rea for acting so quickly. Speculat ascribes the motive to a desire impress favorably the great Rus convention at Moscow while t body still is in a plastic and rec tive state. It also was sugge that the President might be wished to anticipate by his reply able state paper obstructive ac by the pacific elements in and Congress in the United States.

NO REJOINDER EXPECTED

No rejoinder from the Vati expected here in the immediate ture. Comment from the grea Europe, including Germany a Austria, is awaited with inter Bitter attacks upon the Americ note by the German press and p sibly condemnatory speeches by G man officials are fully expected wi the President's reply finally reac the German public. But for the m ent, at least, no further attempts peace negotiations upon the all sis, involving a continuance in po of the present autocratic Germa gime, is anticipated.

While the Germans may wage w with added desperation because the sweeping indictment of their efforts, it is confidently believed that the spirit of revolt will deve steadily and rapidly among the pe ple in Germany, bringing nearer day when they will assert themselv to the point where the Prussi may feel safe in listening to pe overtures in the conviction that th are from the German people the selves and not from the autocr and military despots.

NOT IMPOSING FORM.

The President realizes the force the objection that has come fr some quarters to what might be garded as a disposition on his p to impose a form of government Germany. It can be stated that no ing was further from his thoug than such a disposition. He mer just what he said in the note, t the word of the present autocrat rulers of Germany cannot be ta for anything that is to endure un supported by the will of the Ger people themselves. As to what Germany has an imperial or a re publican form of government, it conceded that the remainder of t world has nothing to do.

The struggle for parliamentary form is being watched with the keenest interest, and, while it is said at the State Department, that no official advices are at ha hand regarding the developments would not be a surprise if there so some sudden and important ma festations of the popular will in m many. Signs of such an outburst found in the half-way efforts of P mier Michaelis to meet the dem of the Reichstag committee for projected Cabinet representing the more powerful political par in Germany, certainly a long ste the direction of parliamentary c trol of the government.

ARGENTINE A STRAW.

The German Argentine note tions, insincere and hollow as are believed to be on the part Germany, are viewed officially as another evidence of the wa ing of Germany's aggressive p and to that extent as gratifying signed to mollify the United S government as well as neutral time nations, and so afford a basis for peace negotiations.

Approval of the President's was expressed generally at the tol today by members of all p There was no discussion of the floor of either house.

SHEDS GOOD TEETH BUT IS CONSCRIPT

[BY A. P. DAY WIRE]

RENO (Nev.), Aug. 29.—Alfred Ceresola appeared before county draft exemption board terday with his upper gums ne bonded from having all his t removed a few days ago. Dr. Smitten, examining dentist of United States Army, informed board the teeth he extracted Ceresola were in such perfect dition he protested against hav ing them and only did so Ceresola insisted.

Ceresola was found physic otherwise and the board of him accepted.

SOCIALIST OPPOSES SEPARATE PE

[BY ATLANTIC CABLE AND A

COPENHAGEN, Aug. 29.—T Socialists of neutral countries wish any nation to be crush this war," said M. Stauning, lender and minister without folio, in an address today. reason the constantly re rumors that we desire a s peace between Russia and Ger are meaningless and untrue.

"A separate peace would complete opposition to the of the international working We desire peace but for all tions of the world. A peace would set free forces could be employed for the tion of a single nation which absolute opposition to the of humanity."

City and Environs—California's Costa Rica. *Midweek Illustrated Section.* *Editorials—News—Business—Society—The Drama.*

The Times

LOS ANGELES

XLVIth YEAR THURSDAY MORNING, AUGUST 30, 1917.—PART II: 10 PAGES. POPULATION [illegible]

Bride of Our Very Eligible Eddie.

Mrs. Edward R. Maier,

Formerly Miss Kathleen Stegmaier, wedded at Wilkesbarre last night.

NOTE *Special Notice to Charge Customers—All purchases made on Thursday and Friday, the 30th and 31st, will appear on September bills, rendered October 1st. Some of the best opportunities of the Removal Clearance are now available.*

N. B. Blackstone Co

318-320-322 South Broadway.

160

Beautiful Garments

—Superbly Fashioned Suits, Coats and Dresses of highest quality to be closed out in three days—Today, Friday and Saturday.

—An Occasion Marked by Opportunities that Loom Supreme in Any Comparison Los Angeles Affords

—Suits, Coats and Dresses of such sterling worth and high style character that they are admired by all who see them—Garments so smartly attractive and prices so startlingly low that every one of them should whirl out in a great burst of enthusiastic selling—An offering that deserves widest recognition among women who buy the best at all times. Second Floor.

Four Big Lots

Values to $25.00
—30 Summer Dresses of Linen, Gingham, Voile and Net—charming styles in white, colors and combination effects. Former pricings up to $25.00.
—16 Handsome Sports Skirts in rich fancy silks—High colors and stunning patterns.
$9.75

Values to $29.50
—20 Suits in the very smartest of tailored and sports styles for late Summer and Early Fall wear.
—Beautifully designed models in fine Serges and Gabardine weaves—Navy, Black, Gray and stripes.
$14.75

Values to $39.50
—In this group are 23 delightful Dresses in just the styles and fabrics women love to wear and the old pricings run up to as high as $39.50.
—Also 31 splendid Coats formerly selling up to $39.50. Models and sizes for misses as well as women.
$18.75

Values to $65.00
—Some of the most amazing values in this lot, although the price is the highest.
—Silk and Wool Garments highly desirable for Early Fall wear.
—20 Coats, Values to $49.50.
— 5 Capes, Values to $59.50.
—10 Suits, Values to $65.00.
— 5 Dresses, Values to $59.50.
$26.75

Sunday's Packing to Come; Devil's Packing to Leave.

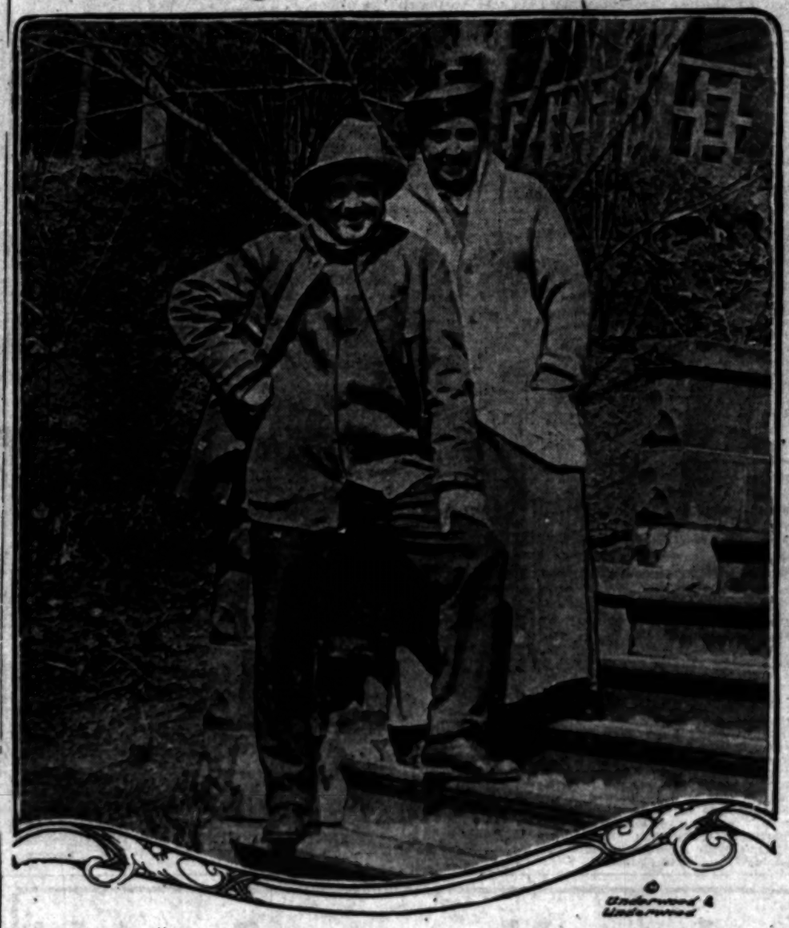

Rev. and Mrs. William A. Sunday,

Who will be here next Saturday to start a six-weeks' revival campaign and see it through.

Circumvented the Kaiser.

MAN WHO PATCHED UP GERMAN SHIPS HERE TO BUILD A PLANT.

JOHN B. REDD, engineer of the Davis-Bournonville Company of New York and Chicago, is in Los Angeles to establish a branch of his concern. The fact that Los Angeles is to become a large shipbuilding center has attracted eastern capital, and the distributors of the oxy-acetylene welding and cutting apparatus will make this city the distributing point for the Pacific Coast and the Orient. Mr. Redd is at the Alexandria.

When diplomatic relations were severed with Germany Mr. Redd came into prominence at Washington in connection with the interned German ships. His knowledge of welding gave him the courage to declare that the German ships, so seriously damaged by the German engineers, could be put into commission again in a short time.

The three types of cylinders on the German ships, high, intermediate and low pressure, were smashed by means of jacks placed crosswise inside of them. These cylinders varied from three to ten feet in diameter, and weighed from eight to twelve tons each. Great holes were forced through them, and the German engineers on the ships declared repairs could not be made sooner than eighteen months because new cylinders must be cast. It was also a question whether the cylinders could be made in this country.

After a careful inspection of the cylinders Mr. Redd declared they could be put in commission within a few weeks. The German officers only laughed. The United States government officials listened, and the Davis-Bournonville Company was given a contract to repair the cylinders. Patterns of the holes were made by Mr. Redd, and five weeks after the work was begun the immense ships were ready for anything the government might need.

The utmost secrecy is maintained by Mr. Redd regarding the work. He is averse to publicity, and refuses to discuss his part in the great undertaking.

It was while in charge of the gas exhibit at the San Francisco exposition that Mr. Redd's knowledge of welding and cutting apparatus was recognized. He is a member of the American Gas Institute, the Natural Commercial Gas Association, the Pacific Coast Gas Association, the West Virginia Natural Gas Association and the New York Electrical Society.

He was formerly industrial engineer of the Pacific Gas and Electrical Association of San Francisco. He is acquainted with conditions on the Pacific Coast, and says the opportunity for business here in Los Angeles was never so promising as at present. His concern will erect a large plant here, and will spend a large sum in equipment, as this is to be made the center of a trade that is expected to reach great proportions.

Monolith Lease Invalid.

PUBLIC OWNERSHIP GIVEN BODY BLOW BY SUPREME COURT RULING

THE theory of public ownership of utilities got a body blow yesterday from the State Supreme Court, which handed down a decision holding that the deal whereby the city leased to the county of Los Angeles the Monolith cement plant is invalid.

The style of the action was the city of Los Angeles, and the Board of Public Service Commissioners against Walter A. Lewis, County Auditor, and M. H. Kane, intervenor. The court orders that judgment given in favor of the city against the County Auditor be reversed, and the cause remanded, with directions to the lower court to sustain the general demurrers of the appellants, Lewis and Kane, to the complaint.

In July, 1915, the city of Los Angeles leased the Monolith plant to the county for a period of five years at an annual rental of $27,500 a year. When the first month's rent, under the terms of the lease amounting to about $2300, became due, a demand for the payment of the money was refused by Auditor Lewis. A petition for a mandate to compel the official to pay the bill was then brought, and M. H. Kane, a citizen and taxpayer, was permitted to intervene. Lewis and Kane filed a demurrer to the petition for a mandate, and it was overruled by the lower court, and judgment for the payment of the month's rent followed.

It appeared that the county, while in possession of the plant manufactured much more cement than was needed, and this was sold in the open market. On this point the court says that the needs of the county might have been closely estimated; that it was not necessary to manufacture more than was needed, and that the surplus could have been safely carried over for another year.

The court further declares that the law does not contemplate the county shall commit business hari-kari by purchasing or building a cement plant, with a capacity of 1000 barrels a day, to supply a demand of 1000 barrels a year, with authority to sell the surplus over 1000 barrels a year, which may be "incidentally produced," to use the language of the respondents.

"The legislative act is unconstitutional," declares the court, "in that it clearly and designedly authorizes a tax for a private purpose, whereas, under our system of government, taxes can only be laid for a public object.

"It is true, where a municipal corporation is authorized to engage in a work of a public nature, it has been held that the excess of surplus beyond the needs of the inhabi-

(Continued on Fifth Page.)

Honor.

WOULD HAVE A SPECIAL TRAIN TAKE OUR FIRST QUOTA NORTH.

GEORGE J. DENIS, chairman of the local district boards, and E. E. Leighton, chairman of district No. 6, held a conference yesterday with the idea of having the leaders of the various first 5 per cent. draft quotas of the local boards, who leave for American Lake September 5, make arrangements with the railroad companies for a special train to carry the entire contingent of the county, including those from the city of Los Angeles. It has been suggested that the railroads furnish a diner with a kitchen, and that cooks be appointed from among the drafted men to prepare the meals for the soldiers en route. The contingent would supply its own food. This can be done by using the vouchers which the government furnishes to purchase the supplies and good meals can be prepared at a less cost than the dining car companies will be able to give. The men are allowed 40 cents per meal, an amount which is entirely inadequate if the regular dining car service is utilized, but which will be ample if the soldiers purchase their own supplies and have their own cooks prepare it.

The local boards yesterday received their meal tickets and transportation orders from Washington. These tickets, or vouchers, are required by law to pass current as cash for meals, transportation and lodging and will be accepted as

(Continued on Second Page.)

Pretty Girl in Peck of Trouble.

Miss Margaret Gibson,

Film actress, who faces trial here on October 13 on a charge of vagrancy.

Mrs. Alice Herrick Crome,

Who drank poison in a crowd on Broadway yesterday afternoon.

(See Page 4, Part II.)

Miss Edith Schafer,

Missing Long Beach girl. The police fear white slavers may have got her.

(See Page 4, Part II.)

BUSINESS MAN TO THE COLORS.

Manager of Trust Company is Called to Washington; may Go to France.

O. F. Brant, vice-president and general manager of the Title Insurance and Trust Company, has been called East for a conference with United States government officials in connection with a matter that may have an important bearing on the determination of the war. He may go to France before his return.

Stays Out.

TROPICO AGAINST ANNEXATION PLAN.

ANTIS WIN BY MAJORITY OF TWO HUNDRED FIFTEEN.

Fear that Pupils Attending Glendale High School Would Have to Come to Los Angeles was One Factor — Town Neutral Until Santa Monica Acted.

That Tropico will remain an independent municipality was decided yesterday afternoon by a vote of 333 in favor of annexation to Los Angeles to 548 against, making a majority of 215 against consolidation.

The time preceding the election had been strenuous for both annexationists and antis, but the voting itself was quiet. Both sides claimed victory until fairly late in the afternoon, when it was felt that the antis had carried the day.

According to W. J. Hibbard, chairman of the anti-annexation faction, the turning point of the contest was the question of the Union High School at Glendale, at which more than eighty Tropico children attend. It was claimed that if Tropico became a part of Los Angeles these pupils would have to go into one of the city high schools, necessitating longer car rides and higher fares.

"Another argument in our favor," said Mr. Hibbard, "was the bonded indebtedness of Los Angeles, of which our share would be approximately $6000 per year, and still another was that if we were part of Los Angeles we would have to use city water, when we think the mountain water is preferable."

The Annexation Committee included J. B. Treadwell, Edgar Ayers and Walter Seal. They are not discouraged by the result of the election and claim that the comparatively small majority by which it was carried indicates that sentiment for annexation is growing and will carry when presented at some future time.

Until the time of Santa Monica's decision against annexation popular sentiment seemed to have reached a stage of neutrality. But when the beach city decided in the negative the same arguments were used in the Tropico campaign, with the same results.

Just before the election mass meetings were held by both parties, at which the speakers were Los Angeles residents. Speaking in favor of annexation were J. W. Kemp and Lorin A. Handley, while W. C. Mushet and ex-Judge Craft argued on the negative side.

The vote by precincts was: No. 1—Yes, 104; no, 331; No. 2—Yes, 229; no, 317, a total of 921 votes.

Los Angeles' Strictly One-Price Piano Store

Pianos of Quality Consistently Priced and Sold on a POSITIVE ONE-PRICE-TO-ALL BASIS

Lovers of the Artistic Will Appreciate the Exquisite Tone and Graceful Beauty of the

Kranich & Bach

Grand Piano

There is nothing imaginary about the world-wide fame of the Kranich & Bach piano. It is the natural recognition accorded to tangible musical merit—the lasting appreciation of supremacy of tone, touch and construction.

Beautiful New Styles Now on Display. Liberal Allowances for Your Used Piano. Easy Terms Arranged

FRANK J. HART SOUTHERN CALIFORNIA MUSIC COMPANY

332-334 SOUTH BROADWAY, LOS ANGELES

Other Stores: Pasadena, Riverside, San Diego

Let Everyone Carry a Flag Saturday in Honor of Our Soldiers

Next Saturday.

RIOT OF CHEER FOR SOLDIERS.

Civic and Fraternal Bodies to Flank Parade.

Each "National Defender" to be Given Memento.

Thirty-five Hundred Asked to Participate.

The "National Defenders" Celebration Committee in charge of arranging the send-off for the men of the Liberty army, met yesterday and completed arrangements for the big parade, barbecue and reception to be given them at Exposition Park, next Saturday.

Each of the 3500 men whose names have been certified to the Adjutant-General of the State will receive an invitation to march in the parade with the contingent from his particular district and will be asked to appear at a point on Olive street, between Eighth and Pico streets, to take his place in line.

The committee has issued invitations to forty-two civic, fraternal and commercial organizations to assemble along the route of march and assist in giving the men a hearty cheer as they pass down the line. After the parade the soldiers will be the city's guests at Exposition Park, where arrangements have been made for an elaborate entertainment and the presentation of each man with an appropriate emblem signifying the city's appreciation of his having entered the service.

The parade will start promptly at 1:15 o'clock. Two signal guns will be fired, one at 1 o'clock sharp and one at 1:10 o'clock from the roof of the Hamburger Building. After the parade, which ends at Sixth and Los Angeles streets, the men will board cars and be taken to Exposition Park by the Pacific Electric Company as the latter's guests.

MEN WHO ARE NOW IN LIBERTY ARMY.

The subjoined list of 194 names was yesterday certified to Adjt.-Gen. Borree by the Federal District Board for this district. These men are now a part of the military establishment of the United States and are required to hold themselves in readiness for service subject to the order of their respective local boards.

CITY DISTRICT NO. 7.

Harold F. Trimble, No. 1332 East Thirty-sixth street.
Valley C. Mathews, No. 118 East Thirty-first street.
Frank P. Murray, No. 3707 South Park avenue.
Jacob A. Shiflet, No. 4245 Hooper avenue.
Frank A. Barker, No. 641 East Forty-first street.
Raymond Peters, No. 1247 East Fortieth street.
Raymond C. Clark, No. 1227 East Forty-second street.
John Perry, No. 1174 East Thirty-ninth street.
Frederick H. Jones, No. 1224 East Thirty-ninth street.
Charles Bagley, No. 837 East Fortieth street.
Ralph C. Parker, No. 4045 South Main street.
Harry E. Hamilton, No. 4117 South Flower street.
Ernest L. Bell, No. 3423 South Flower street.
Ralph E. Flora, No. 940 East Forty-first street.
Edward J. Daly, Jr., No. 3442 South Flower street.
William E. Hudson, No. 620 East Santa Barbara street.
Charles Franklin, No. 3277 South Park avenue.
Clarence A. Gaylor, No. 1128 East Forty-second street.
Ralph A. Gardner, No. 1021 East Thirty-sixth street.
Arthur L. Leatherbury, No. 1250 East Main street.
Oliver W. Curtis, No. 3041 South Grand avenue.
Frank E. Smith, No. 1240 East Forty-second street.
William J. McCloskey, No. 3025 South Figueroa street.
Carl Tyndall, No. 632 East Forty-first street.
John A. Henry, No. 1241 East Main street.

CITY DISTRICT NO. 8.

Oliver C. Hicks, No. 3427 Beverly avenue.
Frank F. Hudson, No. 1748 West Thirty-sixth street.
Frank F. Hudson, No. 933 West Thirty-ninth street.
Fred E. Baker, No. 933 West Thirty-ninth street.
Ralph E. Baker, No. 933 West Thirty-ninth street.
Arthur Hudson, No. 1241 West Thirty-ninth street.

CITY DISTRICT NO. 9.

Ernest C. Walker, No. 1249 West Twentieth street.
Charles A. Walker, No. 1239 West Twentieth street.
Lindley Hudson, No. 1240 West Twentieth street.
Lonnie Hudson, No. 1239 West Twentieth street.
Theodore Hudson, No. 1239 West Twenty-first street.
Arthur Simpson, No. 2002 Magnolia avenue.
Albert Hudson, No. 1241 West Twenty-ninth street.

SEND 'EM AWAY WITH A SMILE.

Dry Goods Men will Do Part to Make Saturday's Affair a Success.

Members of the Retail Dry Goods Merchants' Association are going to do their bit towards sending away the drafted men with a smile. Not only will they close their stores at 1 o'clock Saturday afternoon, so that employees may have a half-day off for the celebration, but they will decorate their stores.

In this connection, Leo Jacoby of Jacoby Bros., who is chairman of the Decoration Committee for "Going Away Day," issued an appeal yesterday for a general "dressing up" of business houses for the occasion. Mr. Jacoby suggested further, that everyone wear or carry an American flag on that day.

Cornelius J. Haley, No. 1320 West Twenty-fifth street.
Claude F. Freeman, No. 2262 West Twenty-eighth street.
Milton F. Wagner, No. 2222 Fifth avenue.
Edward J. Kelly, No. 1471 West Twenty-fifth street.
Hugh A. Bowden, No. 1244 West Thirty-first street.
Albert M. Valle, No. 1622 West Twenty-fifth street.
Kazmier Kowalczyk, No. 2412 Second avenue.

FIRST QUOTAS OF CITY DISTRICTS.

The following is a list of the names of the men chosen by the local boards for city districts Nos. 16 and 18 to form the first 5 per cent. of their quota to leave for American Lake September 5:

CITY DISTRICT NO. 6.

Allen L. Westfall, No. 1304½ West Fifty-first street.
Ray C. Smith, No. 1321 West Fifty-sixth street.
George E. Tinch, No. 1281 West Forty-ninth street.
John M. Callaghan, No. 1719 West Fifty-first street.
Guy Wilson, No. 1321 West Fifty-fourth street.
Harry E. Langdale, No. 1321 West Forty-ninth street.
Raymond A. Reed, No. 1305 West Fiftieth street.

ALTERNATES.

Allen M. Pope, No. 1312 West Fifty-first street.
Robert V. McFarland, No. 1304 West Forty-ninth street.
Raymond J. Long, No. 1321 West Fifty-fifth street.
Robert J. Pearce, No. 1311 West Forty-ninth street.

DISTRICT NO. 16.

L. M. Conner, No. 416 Euclid avenue.
Gerald J. Kinder, No. 1317 East Third street.
D. L. Hall, No. 2215 Daly avenue.
William J. McDonald, No. 2215 Daly avenue.
Samuel A. Miller, No. 2215 Daly avenue.
Samuel A. Miller, No. 2215 Daly avenue.
Albert F. Wolf, No. 1443 Lorena street.
Ralph Smith, No. 2215 Daly avenue.
Albert F. Lorenz, No. 2215 Daly avenue.
Albert F. Lorenz, No. 2215 Daly avenue.
Ed. E. Wittman, No. 1320 Pennsylvania avenue.
Raymond Hart, No. 711 South Euclid street.
Raymond Hart, No. 1320 Euclid avenue, Lots 1 and 2.
J. Raymond Lorenz Lorenz, No. 2219 Ocean Front avenue.
Frank Hudson, No. 1240 Second street.
Frank Hudson, No. 1240 Second street.
Frank Hudson, No. 1240 Second street

ife's Gentler Side—Society, Music, Song and the Dance—At the Play-houses.

CIETY.

Woods Westwine of Wilshire boulevard, with Secretary, will leave fun- ter trip, which will keep for the month of Sep- ber will go as far north stopping en route and to San Francisco to visit Claire, who is in Training Camp at the

King."

wedding took place evening, when Miss Ger- , a teacher in the pub- became the bride of J. of El Monte, who is the "walnut king" of Cali- The wedding took place at of the bride's cousin, Mrs. Summers, and was wit- by eighty guests, about half were members of the Club," an organization of the bride has been a mem- for many years. The bride was in gray silk with a becom- hat to match, and car- bouquet of Cecile roses and lilies of the val- ley. A wide of ribbons formed a for the bridal couple, and maids holding the were the Misses Mamie Summers, and Mrs. Es- The ceremony was per- Rev. Henry Stranberg. and refreshments fol- the services, and later the left for a honeymoon to be by motor. They will return in , then will leave for their home at El Monte, where has the largest walnut in the world.

Departing Soldier.

and Mrs. H. L. Moss of No. Rome street entertained de- with a five-course 6 dinner Sunday evening, Au- in honor of Percy Slayton, to leave for Washing- The house was beauti- decorated with silk American and the color scheme for the was red, white and blue flow- was set for fourteen. Miss Canary entertained the with a few select, accom- by Mr. Slayton. The invited were Percy Slayton and his bride, Miss Adah Denny of Dr. and Mrs. George B. Mr. and Mrs. Harry San- Angel Caspary, Miss Helen Miss Catherine Moss, Ted Ford Moss, Theodore Moss host and hostess, Mr. and L. Moss.

for North.

and Mrs. Paul J. McCer- left a few days ago in their for a two-weeks' tour of They will first go to San , then to Lake Tahoe, re- by way of the Yosemite

Folk at Coronado.

George B. Pillsbury, U.S.A., Pillsbury and their three chil- with Madame Ellis and Miss Barnes, arrived at Hotel del from Los Angeles Monday.

to North.

Misses Margaret and Kath- Williams of this city are ing a few weeks in the north, are now visiting in Puyallup, Wash. They were much impressed with the beauties of the Northwest, but are looking forward with pleasure to their return home.

To Honor Captain.

Dr. and Mrs. Maddock of Canyon drive, Hollywood, entertained a number of friends Tuesday afternoon in honor of Capt. R. H. Knyvett of the Australian branch of the British army, who has been making a short visit in Los Angeles on his way back to join his regiment "somewhere in France." Among those present to greet Capt. Knyvett were Mrs. A. C. Billicke, Col. George Dunbar, Dr. and Mrs. G. Houghton, Mrs. Horace Wing, Miss E. Woodward, Mr. Edward W. Knowles, Mr. Lewis Coleman Hall, Mrs. Willoughby Rodman, Mr. and Mrs. Samuel Storrow, Mrs. Soley Morris, Mr. and Mrs. Vance Thompson, Mr. and Mrs. H. D. Lombard, Dr. and Mrs. Huestis and others.

Mrs. Hancock at Coronado.

Mrs. George Allan Hancock of Wilshire boulevard is enjoying an indefinite visit at Hotel del Coronado. Mrs. Hancock, accompanied by her son Bertram and daughter Rosemary and their two young friends, Louise and William Glassell of Los Angeles, arrived at the hotel August 22.

Returns from Trip.

Miss Marguerite O'Flynn of No. 2801 Wisconsin street has returned from a seven months' motor trip through the South, visiting Miss Texie Bollinger of Dallas, Tex. The two girls motored up to Kansas City, where they spent two weeks at the Baltimore Hotel.

Back from Beach.

Mrs. Frank Chase, a prominent club woman, has just returned from Pismo Beach, where she has been spending a month. She will be one of the hostesses at the Friday Morning Club card party tomorrow afternoon. Mrs. Chase is expecting to put a great deal of her time into war relief work, as her only son, Dr. Frank H. Chase, has recently joined the regular army. He is a first lieutenant in the Field Hospital Corps of the Seventh Regiment, and has been with his regiment at Arcadia for the past three months.

Singer Visits Cousin.

Miss Sybil Conklin, who was formerly well known in musical circles of Los Angeles, has been visiting her cousin, Mrs. J. T. Newkirk of No. 2020 Eighth avenue. Miss Conklin has been residing in New York City since her return from Europe, and has had great success with her vocal work in concert and opera.

Exhibits Own Paintings.

Mrs. Laura W. Maxwell, wife of Lieut. William L. Maxwell of the Naval Reserve Station at San Pedro, exhibited some of her own paintings at the Hotel Clark Tuesday. Mrs. Maxwell is a colorist of much talent, and has been spending the summer at Carmel by the Sea, where she accomplished a great deal in an artistic way. The paintings are en route to St. Louis for an art exhibit, and will show some of the beauties of our western country and the wonderful coloring of nature as found at the seashore. Mrs. Maxwell was a student of art in New York and Paris for several years, and recently has been devoting all her time to creative work on the Pacific Coast.

Theaters—Amusements—Entertainments

WORLD'S GREATEST STOCK COMPANY—
MOROSCO — 3RD BIG WEEK NOW PLAYING — MATINEE TODAY
OLIVER MOROSCO'S SUCCESSOR TO "THE O' MY HEART" THE BIGGEST SUCCESS THE MOROSCO HAS EVER HOUSED.

The Cinderella Man

With MINNA GOMBEL, The Morosco's New Leading Woman.
Nights, 10c to 75c; Matinees, 10c to 50c.
Next Attraction, "His Majesty, Bunker Bean."

BURBANK VAUDEVILLE PHOTOPLAYS
Daily, 1 to 11. { A Great New Show—Lester & Moore, Barney Magee, Lewis & Brok, George Stanford, Daisy Billie Hill & Co., Dawson & Dawson. Feature Photoplay, "THE LAIR OF THE WOLF." } 10c
Sundays, 1 to 11.

HOME OF WORLD'S FINEST THEATER PIPE ORGAN
TALLY'S BROADWAY THEATER 10-20-30 Cts.
SHOWS AT 10:30 A.M.—12, 1:30, 3, 4:30, 6, 7:30 AND 9 P.M.
Mrs. Tanqueray said: "Here is a list of my love affairs! Read them before you marry me."
"THE SECOND MRS. TANQUERAY"

FIRST IN THE WEST— QUINN'S RIALTO
7th Big Week
Los Angeles Record of 300 Performances
"THE WHIP"
Coming—Mae Marsh in "Polly of the Circus"

ORPHEUM— THE BEST OF VAUDEVILLE
Every Night at 8, 10-25-50-75c; Boxes, $1.00.
Matinee at 2 DAILY, 10-25-50c; Boxes, 75c. Except Holiday Matinees
"AMERICA FIRST," Vaudeville's Biggest Spectacle; KATHLEEN CLIFFORD, "Queen Quip in Town"; H. B. TOOMER & CO., "The Headliners"; HAMILTON SISTERS, "Just Fun;" BERT MELROSE, and his Melrose Full; "HIT THE LINE," Austin Webb & Co.; THREE JAMES, Equilibrists; GEORGE WHITE & ADA MAHR, New 1917 Dances.
Orpheum Concerts 2 and 8 p.m. Pathe Semi-Weekly News Views.

PANTAGES VAUDEVILLE — PAULINE BARRI (NOTED SCREEN QUEEN) in "MISS HAMLET"
MUSIC, COMEDY, SHAPELY GIRLS—WHAT MORE?
EDDIE EMILA SHAW & CO., in "A Truthful Liar;" HOWARD, KIBBLE & HERBERT, Comedy; THE THREE LYRES, Tinkling Tunes; SWAIN'S CATS AND RATS, Laughter-producing Novelty; KLOTZ & NASH, High-class Vocalists; THE ROTOGRAPHERS, Episode No. 13.

WASHINGTON BASEBALL PARK— PACIFIC COAST LEAGUE
PORTLAND vs. VERNON
Every Day Except Monday. Game Called at 2:30 P.M.
FIRST THREE ROWS IN GRAND STAND RESERVED SUNDAYS.

TRINITY AUDITORIUM— Sept. 4, 8:15 p.m., auspices British Ambulance Society, unique War talk, "What I saw at the Front with the British and French Armies." Illustrated. Tickets today and Saturday at Wiley B. Allen's. Tuesday and Wednesday at Trinity Auditorium, 50c, 75c, $1.00.
FREDERIC VILLIERS of the "Illustrated London News"

HIPPODROME — 2 Bright Breezy Headliners 2 — Daisy Harcourt, Popular Comedienne; Arthur La Vine Co., Coney Island to North Pole. 1—NEW VAUDEVILLE ACTS AS USUAL—1 — MATINEES 10 Cents, ALL SEATS, EVES., 15c

LITTLE THEATER — LAST WEEK "JAN" By John Steven McGroarty, author of the "Mission Play" — Nights & Matinees 50c, 75c & $1. Phone Home 22222.

In the Wake of War.

AMERICAN CAMP CLOSED TO POET.

Lardner Finds Seeing Fellow-countrymen Impossible.

Detained by French for Hours and then Turned Back.

Auto Collides with a Wagon on Return Trip.

BY RING W. LARDNER.
[BY ATLANTIC CABLE AND DIRECT WIRE—EXCLUSIVE DISPATCH.]

PARIS, Aug. 29.—

A PERFECT DAY.

Three members of the paper's staff
Set out one summer's day
To visit at the Yankee camp
Some kilometres away.
They started in a motor car
And in a driving storm.
The rain it soaked them head to heel
And rendered them unwarm.
They got as far as So and So
At one o'clock p.m.
Up stepped a young French officer
And coldly halted them.
He asked them for their papers
In parles vous Francais
And they did show their papers.
This luscious August day.
Their passports and their passes
Which latter said quite plain
That they should be allowed to go
To Camp Americaine.
Their passports and their passes
He glanced them through and through
And then Francaised: "I'm sorry, gents;
I'll have to ride with you."
He took them where he took them
And officers were thick,
The frozen frowns that they received
Did make them fairly sick.
And now they trembled part with fright
As well as with the cold,
For officers all look so cross
And heavens! how they scold.
For seven hours scolded they,
(Yes, I was in the mess)
And each and every hour they grew
More cross instead of less.
And when dark night fell over France
They told us we were free,
Provided we would drive right back
To so-called gay Paree.
We tried our best, French officers,
To do as we were told;
We started back though it was dark
And oh so wet and cold!
'Twas not our fault a wagon stood
Directly in our way
Our flyer's in the dry dock now
And there she's apt to stay.

MORAL.

It's easy for a Yankee scribe
To see a British trench—
A pipe to visit at the front
Defended by the French;
But when one wants to call upon
One's fellow-countrymen
Why, that, O gents and ladies, it
Is something else again.

OUR OWN FRENCH CLASS.

Lesson Two—It is important for the novice to learn the pronunciation of French numerals. Un, deux and trois need not be mastered, as nothing ever comes that cheap. The words four, five, six, etc., up to seven millions, may be found in any French dictionary and are pronounced just the opposite way from what you think.

VOCABULARY.

In French and English:
What do want, Monsieur? Eggs, oeufs goroline?
No, monsieur.
Translate the sentences:
1—Aves vous bacon and eggs this morning? Oui, oui, oui.
2—Donnez moi Soma.
3—Aves vous the money to pay for them?
Combien are they?
Cat francs.
Oui, and apportes moi du cafe.
Comme beaucoup is that?
Sank francs.
All right and make it snappy.
Comme du like Paris?
We sula crazy about him.
Si comme long are vous restes here?
Till I get le money enough to leave.
Tres few hommes seem to aves money around ici.
Je have noticed that.
Did you voir le ball game dimanche?
Oui, je saw cet innings.
Oui won?
Le score was tied when je left.
Quand je checked out de la hotel this matin le clerk asked me if he had taken deux serviettes from the room.
What did you dire to him?
Je told him to aller enfer.
Did il aller?
Ne yet pas.
Aves vous been to any theatres ici?
Oui, to the Folies Bergere et il Olympia.
J'aime to go to the theater?
So do je.

Upside Down.

CAR LANDS WITH WHEELS IN AIR.

OCCUPANTS ESCAPE WITHOUT SERIOUS INJURY.

Pasadena Doctor Visits Number of Training Camps on Lookout for Tuberculosis but Reports that He Found that Little of it Exists There.

[BY DIRECT WIRE—EXCLUSIVE DISPATCH.]

PASADENA, Aug. 30.—Two motor cars, one driven by former City Commissioner W. B. Loughery and the other by Roger D. Knettles of No. 612 East Orange Grove avenue, met in a head-on collision late yesterday afternoon at the corner of Marengo avenue and Walnut street. Mr. Knettles's car turned completely over and landed with the wheels up in the air, but the driver was only slightly injured. Mr. Loughery also escaped with slight injuries.

VISITS CAMPS.

Dr. J. R. Luckie has returned to the city from an official inspection trip to a number of the training camps. He was on the lookout particularly for tuberculosis, but reports he found very little of it. The few cases discovered were ordered removed by him at once. After visiting practically all the camps in Southern California Dr. Luckie will be located permanently at Arcadia, working out of Pasadena.

FRIVOLS.

Attractions.

ORPHEUM PLANS.

MEYERFELD PROMISES BEST ACTS EVER PRODUCED.

By Grace Kingsley.

A cleaning out of poor material and an influx of new high-class acts is the slogan of the Orpheum management at the beginning of the season of 1917-18. This is in accordance with the statement of Morris Meyerfeld, western manager of the Orpheum circuit, who is spending a few days in this city, said statement being made on the authority of Martin Beck, manager-general of the circuit.

"For several weeks the New York office, under the direction of Mr. Beck, has been testing out new turns and not only viewing these try-outs, but Mr. Beck himself is going more and more into the production of acts. It has been found that those attractions which Mr. Beck himself produced were invariably successful. 'We want all the new acts and all the new faces we can possibly get,' is the way Martin Beck stated the matter in a recent interview."

"One hundred and sixty-three acts have been booked for the Orpheum circuit for next season, and out of this number ninety-three are new. Of these about thirty have never before covered the circuit. Among the attractions booked are Elsie Janis, Kosloff Ballet, Gertrude Hoffman with a new and very spectacular ballet, in which forty-five people are used; Ruth St. Denis's dance offering, Gus Edwards's Bandbox Revue, Eddie Foy and family, Leona Lamar, billed as 'the girl with a thousand eyes,' William Gaston and company in a new playlet called 'Kisses,' Eva Taylor and company also in a new act, Emma Carus and Larry Comer, Sophie Tucker and her orchestra, Williams and Wolfus, McIntyre and Heath, Dunbar's Maryland Singers, Dugan and Raymond, Jim and Betty Morgan, Bert Melrose, Harry Green and company, Stan Stanley and James Cullen, who, by the way, is making his seventeenth annual tour over the circuit this season.

"A higher standard than ever before is to be maintained in the Orpheum bookings, and no act has been re-engaged which has not made a general hit with Orpheum patrons," said Mr. Meyerfeld. "Nearly every act re-engaged is furnishing new material.

"As heretofore, all sorts of attractions have been engaged, but all are of the best of their sort. We shall feature patriotic productions, not war plays, especially, but spectacles, such as that of Miss Julia Arthur, in 'Liberty Aflame,' and 'America First,' this week's offering here. A new playlet by Marion Craig Wentworth is shortly to be produced, dealing with an ideal state in the future when war shall have become a thing of the past. Another great patriotic spectacle is now being produced in New York, which will surpass in vividness and appeal anything which has so far been done along this line.

"The past season has been an unusually successful one, and new Orpheum theaters will shortly be opened in Chicago, St. Louis and New Orleans. All these houses are of the highest and most beautiful type of construction.

"We are much pleased with Mr. Drown and with his management of our Los Angeles house."

Strong for Charlie.

Charlie Chaplin has at least one gratis press agent in town. Anyhow, he had him yesterday. It all happened at the Garrick, where the gay and festive Charlie is wont to appear from time to time on the screen. But if Charlie doesn't hurry up and show there one patron will leave the house flat.

Down the aisle with his dad wandered a 4-year-old youngster, but despite his youth he possessed a pair of lungs like a bellows.

"Charlie Chaplin here?" he shrieked.

"No, dear, but—"

"Want to see Charlie Chaplin!" roared the boy.

"Well, you can't today, but some day—"

"Well, why ain't he here?" blubbered the youngster, and he howled all the way down the aisle. "Coo-boo-hoo!—you know very well I wouldn' 'a come only I wanted to see Char—"

"If you don't quit I'll spank you!" "Well, if you do, I'll never bring you here to see him again! So there!"

Is Looking Us Over.

It now comes to light that the names of one of the two mysterious young leading men secured by Mr. Morosco is Harlan Tucker. This is Mr. Tucker's first visit to the West, and he is taking advantage of a short vacation to view the land whose inhabitants will soon be passing judgment on his artistry.

Just Like Tom Sawyer.

We all have different ideas about entertaining our friends. Take Douglas Fairbanks, for instance. Fairbanks's idea is doing handsprings over buildings for the delectation of his guests. He did a special size handspring yesterday at the Lasky studio in honor of his guests, who were none other than Rol Cooper Megrue, noted playwright, and Harry Leon Wilson, noted story-writer.

Oh, yes, and afterward they all went down to Clune's Auditorium as guests of Mr. Clune and saw "Doug" in "Down to Earth."

Morosco's New One.

"Mary's Way Out" is a new play by Ashton Stevens, well-known Chicago dramatic critic, which Manager Oliver Morosco has accepted for early production.

Epigrammatic Eddie.

Eddie Ewald says regarding the summer girls and those new bathing suits they are wearing: "They toll not; neither do they swim."

Rattling the Skeleton.

The first production of "The Second Mrs. Tanqueray," the picture version of which is being shown at Talby's Broadway this week, was the occasion of an original press agent stunt by Guy Hawkes. Mrs. Pat Campbell, the star, was so temperamental that the noises in the streets about the New York playhouse made it impossible for her to play the part of "Paula," so the story ran. Hawkes could not very well hold up all the street traffic in Gotham, so he covered deep with tan bark all the thoroughfares in the vicinity of the theater, and this met satisfactorily the demand of Mrs. Campbell's temperament, and incidentally proved one of the most successful press agent enterprises ever put over on a trustful public.

"Miss Hamlet" is so Different.

Pauline Barri,

In princely costume portrays an amusing version of the melancholy Dane at Pantages this week.

Commendatory.

CITY SURGEONS ARE DEFENDED.

Receiving Hospital System Warmly Upheld.

Dr. Lobingier Says Staff Does Best that it Can.

Institution Poorly Equipped; Butt of Politics.

Called as a witness for the defense in the case of Chief Surgeon Gilmer and his staff of the Receiving Hospital, who are being tried by the Public Safety Committee of the Council in connection with charges of inefficiency and neglect, Dr. A. S. Lobingier, well-known surgeon and authority on anatomy, upheld the treatment given patients whose cases have been mentioned at the hearing. He said that in all the instances cited the Receiving Hospital attaches had done all that could be expected of them.

Dr. Lobingier expressed regret that the Receiving Hospital is so inadequately equipped. He said there should be no major operations performed in such a place; that conditions are of the most primitive character, and the present equipment would have been inadequate twenty years ago.

Dr. Lobingier further stated that the Receiving Hospital has been a field for political play. He asserted that the medical association of the city often had discussed the hospital, and had determined that many improvements should be suggested, but no attempt was made to bring about the changes because of the political stigma attached to the institution.

The hearing will be resumed this afternoon, when it is expected Dr. Gilmer will be a witness.

Accident?

PUZZLED BY DEATH.

Inquest Today May Determine What Caused Strange Summons to a Cafe Employee who Broke Leg, Became Insane, Had Convulsions.

A Coroner's inquest will be held today over the body of Steve Wenzler, a porter in the New Turner Hall Cafe, No. 319 South Main street, who died yesterday at the California Hospital under what his friends believe to be mysterious circumstances.

Wenzler fell down in the cafe kitchen and broke his leg last Saturday. He was taken to the Receiving Hospital, where his injury was treated, and then was removed to the California Hospital. Monday the man suddenly became violent and began to act strangely, ending up Tuesday night with strange symptoms of convulsions, his friends declare.

According to William Rudolph, manager of the cafe, a request for an autopsy was made by Wenzler's friends. The body is at the Los Angeles Undertaking Company's parlors.

Mr. Rudolph last night was making efforts to locate the man's sister, who is said to live on Forty-second street.

The Sequel.

[The Tatler:] Troublesome Gentleman (to solicitor, after long rigmarole:) That, Mr. Jones, is the Genesis of the whole matter.

Solicitor (opening the door:) And this, my dear sir, is the Exodus.

Show World Reviews.

CITY OF IDEALISM.

LOS ANGELES PREFERS WHOLESOME PLAYS TO SORDID.

Los Angeles is not only an ideal city, it is the city of idealism. Here the sculptor comes to look for the angel always hidden in the rock; the painter comes to find new dreams of beauty in the flaming flowers and the light that plays on purple hills and in soft, misty vales; here poets congregate to gather inspiration from whispering streams and white-capped waves, and here musicians come to catch the songs of birds to weave into their woodland symphonies. For Los Angeles is the center of this Eden of the West and those who come here are lovers of all that takes man away from the sordidness of the commonplace and lifts the soul to heights of gladsome consciousness. That is why such legitimate plays as "The Cinderella Man" are ever welcome in Los Angeles and that is why such pictures as "Jack and the Beanstalk" never fail to make good with the children and with that vast majority of grown-ups who have retained the heart of childhood. At the Little Theater McGroarty's new dream play is making good, while the picture theaters are showing many light, wholesome features, among them being a story of the great out-of-doors, a photo-play of romance and humor in which the face of Fairbanks smiles from the screen.

Morosco.

"The Cinderella Man," now in its third week at the Morosco Theater, is still playing to capacity audiences at every performance, with no indication of any let-up in its drawing power. This remarkable drama ran for more than a year at the Hudson Theater in New York and its tremendous run at that time demonstrated the great fascination of the beautiful story it tells in such a forceful manner. Minna Gombel, the new leading woman at the Morosco, has won an enviable position before the Los Angeles theatergoing public by her excellent work in the leading role. The Morosco company now has in preparation the comedy success, "His Majesty, Bunker Bean," which is to follow "The Cinderella Man."

Little Theater.

The local engagement of John S. McGroarty's "Jan," now showing to big audiences at the Little Theater, will come to a close Saturday night and the play will then be taken to San Diego, in which city it will probably run until it goes to New York, Mr. McGroarty having already received offers for a Broadway engagement of the new play. About twenty minutes more of action and comedy lines have been added to the drama, which, it is said, has increased in its attractiveness without having robbed it of any of its sentiment.

Orpheum.

Five brand-new acts, two of them headliners, will feature the Orpheum's bill which opens on Labor Day. The topline honors are shared by Low Brice and the Barr twins and Harry Girard and company. Brice is a well-known entertainer here, having appeared in Los Angeles frequently, but the Barr twins have never yet flashed their loveliness upon a Los Angeles audience. They will appear in "A Little o' This and a Little o' That." Harry Girard, with Agnes Cain-Brown and a capable company, will appear in a musical comedy called "The Wall of an Eskimo," one of Girard's latest compositions, in which the Yukon country is presented in a most realistic manner. Rita Roland returns in "Song Sayings," Edwin House is a noted basso cantanta, while the Chung-Hwa Chinese four will add fun and harmony to the big show. The only holdovers will be "America First," "The Headliners," and Hamilton and Barnes. The present week is the last one of White and Haig, Austin Webb and Kathleen Clifford.

Pantages.

"Wanted, a Wife," a snappy, musical comedy with pretty girls and clever principals, is to be the leading attraction at Pantages next week, a companion feature being "Women," said to be one of the cleverest of comedies. On the current bill "Miss Hamlet," a travesty on "the supreme tragedy of the human dream," is the big headliner. Leila Shaw is scoring a hit in "A Truthful Liar" and Howard, Kibble and Herbert are funsters of no small caliber. The Three Lyres offer one of the best musical acts seen at Pantages this season. Klotz and Nash are high-class vocalists while Swain's cats and rats are an unusually clever laugh-producing novelty.

Hippodrome.

There is to be a gala occasion at the Hippodrome next week when the Fall Season Road Show takes the boards. For this programme the management promises one of the best lineups that has ever appeared at the "Hip." However, many patrons of the house are claiming that the coming show will have to set a fast pace to rival the present week's programme. Heading the bill next week are Gruet, Kramer and Gruet in "A Circus Day in Georgia," an act full of pep, ginger and several other condiments. Lew Hoffman is called "The Nutty Hatter" and his act brims over with the philosophy of humor, while Chadwick and Taylor are ebony entertainers of merit. Field, Keane and Walsh will offer a nifty sketch called "After the Matinee," Ed and Lottie Ford are billed as "America's Premier Steppers," Emily Darrell and company have a barrel of laugh material in "Late for Rehearsal" while the Willie Brothers, trio of equilibrists, will complete the programme.

Burbank.

The Burbank this week is offering a splendid new vaudeville bill, headed by Lester and Moore in an act called "The Military Girl and the Soldier Boy." Dawson and Dawson are among the entertainers, their steps and songs proving a hit at every performance. Lewis and Brothers are character comedians, George Stanford is a novelty whistler and Daisy Billie and company offer a clever surprise act. The new photoplay is called "The Lair of the Wolf" and features Gretchen Lederer.

Clune's Auditorium.

Of all the gladsome plays in which Douglas Fairbanks has ever appeared, either in the legitimate or film worlds, he has never been quite so happy and quite so smiling as in "Down to Earth," a story written by himself and in which he takes the leading role at Clune's Auditorium this week. It is a story of God's great out-of-doors which Mr. Fairbanks shows might also be the bright garden of mankind if humans would only cease to take life so seriously and would dare to be happy and free. Next week Mary Pickford will appear at the Auditorium in "Rebecca of Sunnybrook Farm."

Clune's Broadway.

The evil results of gossip when tinctured with the venom of malice is the theme of "Babbling Tongues," a rather sensational drama showing at Clune's Broadway Theater this week. The plot is a strong arraignment of the impulse to speak lightly of others without measuring the sting of the effect. Next week Douglas Fairbanks comes to Clune's Broadway in "Down to Earth."

Miller's.

"Jack and the Beanstalk" is the biggest picture event of the entire year and the parents who do not send their youngsters to see it are depriving them of one of the greatest pleasures imaginable. So writes a press agent of the big fairy photoplay now showing at Miller's Theater. Local critics vouch for the veracity of the P. A. in this case and the picture-loving public is approving the attitude of the critics.

Alhambra.

In "Every Girl's Dream" William Fox has given June Caprice a fine opportunity to display her glad smiles and rare talents and the "Sunshine Maid" is making new friends for herself at the Alhambra this week. Next week the Alhambra will show Gladys Brockwell, "the girl of a thousand expressions," in "The Soul of Satan."

Quinn's Rialto.

"The Whip," now in its seventh week at Quinn's Rialto Theater, is said to be breaking all Los Angeles records for attendance. The coming week, however, will probably be the last one of this exciting photo-drama. It will be followed by "Polly of the Circus," featuring Mae Marsh.

Superba.

Smacking of melodrama in every scene and fresh from a run at the Broadway Theater, New York, "Pay Me," the latest dramatic photoplay starring Dorothy Phillips, will come to the Superba Theater Sunday. "Pay Me" is said to be even more sensational than "Hail Morgan's Girl," in which Miss Phillips recently scored a tremendous hit. This week the play is "Come Through," starring Herbert Rawlinson and Alice Lake.

Tally's Broadway.

"Here is a list of my love affairs—read them before you marry me." Where is the young lover who would not be stunned to hear such words from the lips of the girl he loved? Yet that's what the heroine of "The Second Mrs. Tanqueray" says to her lover. It is not altogether a pleasant picture, but it is interesting and is attracting fine crowds to Tally's Broadway Theater this week. Olga Petrova in "The Law of the Land" is the attraction next week.

Symphony.

Local critics are praising in no uncertain terms the attraction at the Symphony this week, a strong drama called "The Jury of Fate," starring Mabel Taliaferro. For next week the Symphony management has secured Viola Dana, who plays a double role in a photoplay bearing the striking title, "The Girl Without a Soul."

Garrick.

The scarlet love of the gilded vampire and her lure for the eternal masculine is the theme of "The Sin Woman," which, starring Irene Fenwick, comes to the Garrick next Sunday. For the rest of the present week the Garrick will continue to show a beautiful story called "Mother o' Mine," a drama based on the poem of that name by Rudyard Kipling.

Palace.

Robert Warwick, one of the greatest favorites among the leading men in filmdom, will come to the Palace Sunday in "The Silent Master," taken from Oppenheim's novel, "The Court of St. Simon." This week Baby Marie Osborne is pleasing Palace patrons in "Captain Kiddo."

Fortunate.

HIS HARROW ESCAPE.

William S. Hart and His Favorite Horse, "Fritz," are Near Death in Frightful Fall Over a Log During the Last Scene in Picture.

William S. Hart's strong love for his favorite horse, "Fritz," and the animal's devotion to it's master has been long known to both the motion-picture profession and the public. At the start of his first picture for the Artcraft organization Mr. Hart vowed that this would be the last work for "Fritz" the faithful in the dangerous Western stories.

Many serious accidents had been averted throughout the past month in a miraculous manner. Yesterday Mr. Hart was riding "Fritz" in the horse's last scene before the camera. To get a close-up Mr. Hart rode the horse over a log towards the camera. As "Fritz" attempted to clear the obstruction Mr. Hart saw that he wasn't going to make it. With fortunate presence of mind the actor decided to stay with his mount, and when "Fritz" turned a complete somersault rolling over several times, Mr. Hart was beneath but strange to say, both man and animal escaped without injury. The saddle horn struck the star in the groin, but the blow was not of serious consequence.

Spectators marveled at the narrow escape. And William S. Hart was a mighty happy man when he realized that his faithful companion of the photoplays that made him famous had escaped without injury. So now "Fritz" is going to live in care-free luxury under his master's watchful care for the rest of his patient life.

Theaters—Amusements—Entertainments

CLUNE'S— AUDITORIUM — MARY-2:30-7-9 PRICES 15-20-30 — ALL THIS WEEK—MATINEES ANY SEAT 15c.
DOUGLAS FAIRBANKS in Down to Earth
His latest rib-tickling comedy—written by himself. Burton Holmes Travelogue—Symphony Orchestra.

CLUNE'S Broadway — HEARST PATHE NEWS — Grace Valentine—James Morrison in the Smashing Triumphant Cinema Masterpiece
BABBLING TONGUES
Continuous Shows Starting at 11:00, 12:45, 2:30, 4:15, 6:00, 7:45, 9:30.

MILLER'S— Main, Spring and Main at 9th. — Shows 1, 3, 5, 7 and 9 — SECOND BIG WEEK
"JACK and the BEANSTALK"

ALHAMBRA — Miller's Hill Street Theater, Bet. 7th & 8th on Hill — Fox's "Sunshine Maid" in her greatest picture.
JUNE CAPRICE
In "EVERY GIRL'S DREAM"

SYMPHONY THEATER— 614-616 SOUTH BROADWAY — Now showing the wonderously good story, "THE JURY OF FATE" With Mabel Taliaferro. 9th episode of "The Gray Ghost." The Drive is in "The First Game of the Season."

SUPERBA— HOME OF BLUEBIRDS — THE PLAYHOUSE PALATIAL WHERE QUALITY MEETS BROADWAY AT FIFTH STREET — Special Return Engagement. Come Through — World's Greatest Crook Play.

PALACE— 7TH NEAR BROADWAY — In the Heart of the Shopping District. — BABY MARIE OSBORNE in "CAPTAIN KIDDO" — Christie Comedy—"HER AWFUL PREDICAMENT." Hearst-Pathe News.

GARRICK — 8th and Broadway — H. F. Caulfield, Lessee — Rudyard Kipling's Photoplay Classic. MOTHER O' MINE — With Ruth Clifford and Rupert Julian.

PUBLISHERS:
THE TIMES-MIRROR COMPANY.
OFFICERS:
HARRY CHANDLER, Pres. and Gen. Mgr.
MARIAN OTIS-CHANDLER, Vice-Pres. and Secty.
E. K. PFAFFINGER, Treasurer.
HARRY E. ANDREWS, Managing Editor.
Harry Chandler, Marian Otis-Chandler, E. K. Pfaffinger, Mabel Otis-Booth, Harry E. Andrews, Directors.

Los Angeles Times

EVERY MORNING IN THE YEAR.
Daily and Sunday, and Illustrated Weekly Magazine. Yearly, $9.00; Monthly, 75 Cents. Postpaid. Daily Founded Dec. 4, 1881—36th Year.
Number, Class A, of the Associated Press, League who mileage covered: Day, 21,000; Night, 21,000; words transmitted, 22,500, not including specials.

OFFICE:
New Times Building, First and Broadway.
Branch Office No. 1—319 South Spring Street.
LOS ANGELES (Loce Ahng-hayl-ais)
Entered at the Postoffice as mail matter of Class II.

MEMBER OF THE ASSOCIATED PRESS.
The Associated Press is exclusively entitled to the use for republication of all news credited to it or not otherwise credited in this paper and also the local news published herein.

IN THE WRONG PLACE.

A chauffeur in Indianapolis has been responsible for two bad accidents recently, running his automobile into other vehicles and crying "Whoa!" at his own machine after the damage had been done. The only trouble with that driver is that he has no sense of the fitness of things—and neither, it would seem, has Indianapolis, or that city would have the accident-maker driving two mules attached to the municipal street sprinkler.

OPTIMISTS.

To console himself for the loss of his wife through divorce, an octogenarian of Altadena is said to be studying lemons and making some valuable discoveries. Some persons seem to have the faculty and the happy habit of turning every adversity of life into something worth while to themselves and to the world in general. An individual like that, when handed a lemon, will accept it with good grace and immediately proceed to convert it into a pleasant beverage.

LIFE AND ART.

A young woman of Los Angeles has secured a divorce from her husband, who is a well-known sculptor, on the grounds that he struck her and mistreated her. It is a sad comment on the artist's life that although he has long been engaged in carving the beautiful from inanimate stone he was incapable of fashioning a happy existence for himself and for the woman who had placed herself in his hands and in his care. When art and life do not harmonize there is usually something radically wrong with both.

WINNING.

The genius of two California novelists, now dead, who failed to obtain their degrees at the University of California, has at last been formally recognized by the faculty of the university, who have accepted some of the novels of the late authors as text-books for the institution. However, it might be well for ambitious young authors to remember that it is not men, but the work they do, that counts. If a man accomplishes something worth while time is sure to see that he is remembered by the world. Ambition is nothing without dogged determination. Progress takes no account of personalities; it is only accomplishment that counts.

GOLDEN CALIFORNIA.

Higher prices for California citrus fruits are predicted owing to the fact that there will be no shipments of such fruits from abroad and because the Florida crop is short. At the same time it has been announced that the Southern Pacific is to receive about 1000 cars from eastern railroads to help move the huge barley crop in the West. Coincident with this good news it is given out that surveys are to be started at once for an all-American canal to irrigate 200,000 additional acres in Imperial Valley. In other words, California is doing her bit and is preparing to do two bits toward supplying the world with food.

THE UNPOPULAR PACIFIST.

The Governor of Minnesota, by proclamation, has barred so-called peace meetings in St. Paul. Coincident with this move comes the news that the soldiers and members of the home guard in Fargo, N. D., took charge of a meeting at which Socialist Eastman was speaking and turned it into a patriotic demonstration. The former Columbia University professor attempted to speak, but was drowned out by the singing of "The Star Spangled Banner." Loyal Americans, whether soldiers or the great body of citizens who stand behind them, can stand just so much traitorous babbling and no more. The man who is brazen enough to openly voice his protest "gain the government"—whether he be an I.W.W. or a learned professor—need no longer expect to hold his audience spellbound as he speaks from a rose-showered platform.

VOICE OF THE UNEMPLOYED.

In the advertising columns of yesterday's Times, under the head of "Male Help Wanted" there was a call for 13 stenographers, 24 salesmen, 36 book-keepers, 56 clerks, 24 farm hands, 28 miners, 62 teamsters, 7 engineers, 108 building trade mechanics, 79 miscellaneous workers and 231 common laborers—in all 723 men wanted.

Under the head of "Male Situations Wanted" 7 gardeners, 7 chauffeurs, 4 cooks and 13 clerks, salesmen and book-keepers sought jobs, and no skilled or unskilled laborer advertised himself as being in want of employment. It looks as if the job was hunting the man instead of the man hunting the job in Los Angeles. In 1914 and for years prior to that time there was a large percentage of our population anxious and willing to work who were without employment; today it may be said, for all practical purposes, that no man capable of working and willing to work is without employment. Government statistics show that in 1916 there were employed in the United States between three and four million more wage-earners than there were in the year 1913.

THE PRESIDENT TO THE POPE

While regretting that conditions did not permit a more favorable reply—one opening the door wider to the dove of peace—the American people will stand loyally with the President in the attitude he has taken in his letter rejecting for the present the peace proposals of His Holiness, the Pope. As usual, the President expresses himself vigorously and with clarity. There is not an ambiguous expression in this historic document. It is full of a ringing eloquence and a calm determination that will go far toward silencing the "peace-at-any-price" clamor of the La Follette-Stone-Vardaman-Works party and the slackers and the pro-Germans who follow them.

The Times has urged that the United States could go farther than any other of the Allies in beckoning peace, because our armies are not really in the field, we have not lost any of our fighting men in battle and the blood of America is not boiling with war fury. But The Times cannot see how the President could have taken any position save that of diplomatic negation at this stage of the proceedings. If you are trading or negotiating you must at first state your highest terms and firmly contend for your best ideals. As the pourparlers proceed, concessions may be made.

The objection of President Wilson to accepting the terms of peace suggested by Pope Benedict is not because those terms include no annexation of German territory by any of the Allies and no punitive indemnity from Germany, but because the Kaiser is a promise-breaker whose plighted word is worthless, and if he agreed to terms of peace it would only be to gain time and opportunity to recuperate and renew his purpose of dominating the world. We must not let the Hohenzollern get his second wind.

There is one condition of peace which must be complied with before the Allies will silence a single gun or stay the march to that victory which, with the forces of the United States, of China and of Japan added to those of the European Allies, may be regarded as certain. That condition is that William Hohenzollern, his son, the Crown Prince, and all who might claim the Kaisership by kinship shall betake themselves to practical abstinence from public affairs, and that the rule of democracy shall be substituted for that of autocracy in the German Empire.

The moral right of eighteen civilized nations to demand this from the nation which has become uncivilized and whose continued existence under the Hohenzollern rule is a continuing menace to the peace and happiness of the world will clearly appear from the history of the last four years.

That history shows that the German Kaiser—

1. In pursuit of a policy to extend his imperial power and territorial domains by use of military power, organized the German people into an army for aggressions and trespasses against other nations.

2. The Kaiser in July, 1914, in alliance with Francis Joseph Hapsburg of Austria, made an armed trespass upon the sovereignty and territory of Serbia.

3. Germany, under the domination of William Hohenzollern, without cause and in perfidious violation of treaties and in contravention of international law and the rights of nations, forced an entrance by military violence into Belgium and made war upon her unoffending inhabitants, murdered and enslaved noncombatant men, women and children, extorted fines and money and, with unexampled barbarity and cruelty, burned and destroyed villages, churches, public edifices, homes and property.

4. Germany, directed by her Kaiser, invaded France and extended to the cities within the zone of military occupation the same cruelties, extortions and atrocities which have been and are practiced in Belgium.

5. Germany has occupied Poland, Serbia, Montenegro, Courland and parts of Rumania by military force and without the consent of the nations severally inhabiting said countries and has driven the population of said countries from their homes and possessions.

6. Germany has determined upon the wanton destruction of the world's shipping in order to reduce the maritime commerce of other nations, and in pursuit of this purpose has ruthlessly murdered noncombatant men, women and children in violation of the law of nations, the rights of neutrals and the rules of war as acknowledged and practiced by enlightened and civilized states.

7. Germany has placed mines in the public waters of the high seas and has constructed and commissioned submarines to destroy neutral and merchant shipping and has wilfully taken the lives of innocent and noncombatant passengers upon neutral ships conveying food for the succor of the starving people of Belgium and other countries under the unlawful military occupation of Germany.

8. Germany has wantonly destroyed American ships and taken the lives of American citizens contrary to the law of nations and of treaties with the United States.

9. Germany abused the comity of the United States in time of peace by maintaining spies and depredatory agents who have intrigued and plotted against the peace and security of our country by planning to destroy industrial plants and factories and to promote sedition and insurrection.

10. Germany intrigued and attempted to induce Mexico to make war against the United States and intrigued and attempted to bring on a state of war between the United States and Japan.

11. Germany condemned the Monroe Doctrine because it prevented the trespass of autocratic and imperial governments against the free republics of America.

12. Germany proposes to extend its imperial system to America, and for this purpose to subvert by force the principles of liberty and to subject the free inhabitants of America to its imperial dominion in contravention and contempt of the rights of America and of the international policy of the United States.

13. Germany has not acknowledged her belligerent trespass against the United States and the property and lives of her citizens, but avows her intention to continue such trespass and violation of the law of nations.

14. Germany made war upon the United States without cause, justification or excuse and in violation of the law of nations and of the rights of the government and the people of the United States and in contravention of and in violation of treaties subsisting between the United States and Germany.

As these belligerent acts of Germany have been and are directed against the vital interests and honor of the United States and the principles of humanity and liberty to which the people of this nation are irrevocably committed—therefore let us make no peace that will not ASSURE THE SAFETY OF THE WORLD; make no peace that does not finally bring with it the end of Kaiserism and junker rule in Germany, either through the crushing of the Prussian autocracy by the grim process of war or through the action of the German people themselves.

The Times is inclined to the belief that the President's letter might well have been a little more optimistic, perhaps rather more detached from strictly European complications. The Times hopes that a second note from the Pope may be forthcoming, as is indicated, and that it will echo some assuring pledges from the German people. Peace is difficult now, but not impossible. There is a way.

"AND HE WENT AWAY SORROWFUL."

There is a young man, 27 years of age, who is earning $9000 a year in a managerial position. He has worked hard to attain that deserved success—a capable, efficient, keen young specima of American manhood. He has not yet been called up on the draft. He does not want to go away and fight; his heart is in his profession here; but his fellows are going away all around him. He feels that he could probably claim exemption on the dependence of the great business upon him. But he is sorrowful. Like the rich young man in the parable he asks "What good thing shall I do, that I may have eternal life?" and, like Christ, the country answers him, "Come and follow me."

When the young man in the parable heard that saying "He went away sorrowful, for he had great possessions."

And so today, as when Jesus Christ was on earth, "it is easier for a camel to go through the eye of a needle than for a rich man to enter the kingdom of God."

And this young man of whom we speak is but one of many thousands. On many a point he could probably claim and gain exemption. But the voice of conscience, that still small voice, whispers to him unceasingly as he sees his fellows go marching away, bravely, rather splendidly. For after all a man's life is his dearest possession whether he leaves a cheap job or a valuable one. But success, the great god of civilization, the big responsible position and the character-building responsibility that goes with it, are so hard to forfeit! And men can sacrifice their lives so much more readily than they can sacrifice their possessions!

This is the great torment that is besetting multitudes of our successful young business men. They are not cowards. They are not slackers. But to give up a hardly won position and accompanying possessions seems harder than to give up life itself. Like the young man in the parable they have lived clean lives and kept the commandments. They have dealt squarely with men and honored their parents. "All these things have I kept from my youth up; what lack I yet?" But their country answers them, "Come and follow me." And they are exceedingly sorrowful, for they have great possessions.

Yet our successful rich young men, yes, and the rich young men of all the warring countries, have not been found wanting. The camel has passed through the eye of the needle in so many instances that we have long since lost count of them. They are giving up all that they have and taking up their cross as gallantly as the poor man. If they even hesitate we rarely know. It almost took the dreadful crisis of this war to justify civilization. While the outer signs of civilization seem to have broken down in the fury, great fine hearts have risen in glorious and supreme sacrifice and are daily proving that nobility is ours. But for this supreme test, our men might have been balked of their consummate manhood. But they have been tried and they have not been found wanting—not the large and magnificent majority of them, magnificent in the great ultimate gift of manhood. For the most part our rich young men have risen to the heights. Sorrowfully, perhaps, courageously indeed, they have answered the country's call to "Come and follow me."

The young man of whom we spoke in the first paragraph enlisted yesterday—before he was called up on the draft. God be with him!

THE DRAFTED HUSBAND.

President Wilson has definitely corrected the interpretation made by many exemption boards which considered that a woman was not dependent on her drafted husband if she was physically able to work. He has stated that it is not within the spirit of the law that women should go to work or be dependent upon the support of wealthy relatives so that the heads of families might go to war.

The Times long ago not only insisted that such exemption boards were overstraining the authority placed in their hands, but called attention to the surprising discontent from which the National Guard had suffered on the Mexican border because of the inclusion of married men. The Times' text was a letter written by an officer who had served at the border and could personally certify that the spirit and morale of the troops were seriously affected by the brooding and listlessness of soldiers wondering what their families were doing and how they were getting enough to eat.

The President's instruction does not exempt married men as a class, although The Times believes that it might wisely be extended to do so. There is something obviously unjust in calling a man from wife and children simply because by good fortune or his own providence they are not actually dependent on his wage for bed and board, and setting him to fight for unmarried men over 30 and under 31. If this war is as serious as those at the head of the government continually emphasize, then it is certainly serious enough to press into service those of a military age whose going will not leave families fatherless.

It may relieve a man from any grievance against the military authorities if before drafting him they have determined that his wife and children will not be destitute; but the knowledge that he is fighting when thousands of loafers or strikers, lucky enough to have been born thirty-one years ago, are drifting about without kith or kin, will not contribute to his morale.

But it has been a great relief to the country, as well as a sound tactical move, for the President explicitly to require the exemption of the married men who have dependents in the economic sense. The basis of the exemption is purely economic and not sentimental, for in his instructions the President says that the fact of dependency rather than the fact of marriage is to be considered.

So there is no such thing as Crocker Land, after all. Soon they will be saying that Santa Claus is a mirage.

"Man of 62 weds woman half his age." Here's hoping—earnestly, sincerely hoping!

Humpty-Dumpty Sat on a Wall.

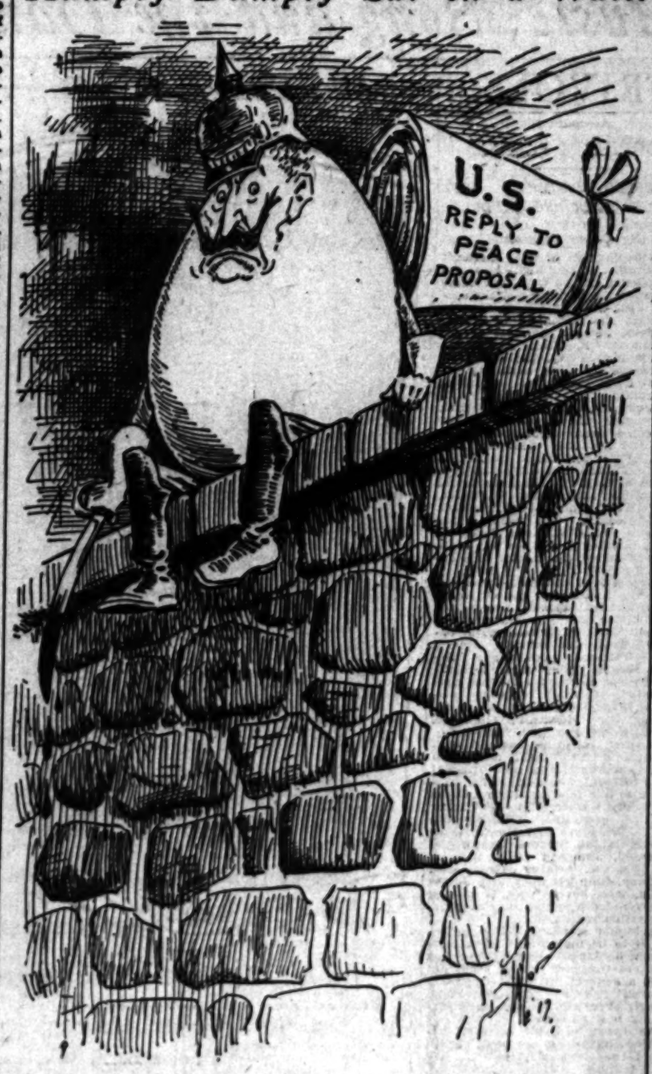

STREAKS OF WIT.

The New-fashioned Girl.

[The Lamb:] Oldboy: What's become of the old-fashioned girl who used to say, "Ask father"?

Newguy: She now has a daughter who says, "Give it more gas, George; the old man is gaining on us."

Ever Happen to You?

[Chicago Herald:] Tommy: Uncle, what's chagrin?

Uncle: Well, it's what a stout man feels when he runs and jumps into a train that doesn't start for twenty minutes.

New Sentry Tested.

[Sketch:] The Officer (to a new sentry:) If you saw an armed party approaching, what would you do?

The Sentry: Turn out the guard, sir.

The Officer (facetiously:) Right; and if you saw a battleship coming across the road, what would you do then?

The Sentry: Report to the 'orspital, sir, for a medical examination.

The Old Man Knew.

[Puck:] "Dad," said little Reginald, "what is a bucket-shop?"

"A bucket-shop, my son," said the father, feelingly, "a bucket-shop is a modern cooperage establishment to which a man takes a barrel and brings back the bunghole."

Forced Courtesy.

I rose with great alacrity
To offer her my seat.
'Twas a question whether she or I
Should stand upon my feet.
—[Cornell Widow.

First Case of Measles.

[Jack O'Lantern:] "Why couldn't Eve 'ave the measles, old boundah?"

"Cawn't say that I know. Why?"

"Because she 'ad 'Adam, old fellow."

Put 'Em in the War Bill.

[Louisville Courier-Journal:] "What do they mean by poetic license? Does a poet have to pay for a license?" "No. If he did we'd have fewer poets."

He Knew.

[Christian Register:] "Do you know," said the amateur etymologist, "that the only word in which 'e-u' has the value of 'shu' is 'sugar'?"

"Sure."

Certainly Not.

[Chicago Herald:] He: Have you read "Freckles?"

She (quickly:) Oh, no, that's my veil.

Never Had no Sich Trouble.

[Boston Transcript:] Parson: This eccentricity you speak of in your daughter, isn't it, after all, a matter of heredity?

Girl's Mother: No, sir. I'd have you know that there was never any heredity in our family.

Suspicious Conduct.

[Philadelphia Bulletin:] "Officer, why did you arrest this motorist?"

"Suspicious actions, Your Honor. He was within the speed limits, sounding his horn properly and trying to keep on the right side of the street."

What He Earned.

[Boston Transcript:] "Young man, how much do you earn?"

"A hundred dollars a week."

"In that case you should be able to support my daughter comfortably. I have no objection—"

"But, sir, I am getting only $25 a week."

Misleading.

[London Tit-Bits:] "You've made a mistake in your paper," said an indignant man, entering the editorial sanctum of a daily paper. "I was one of the competitors at that athletic match yesterday, and you have called me 'the well-known lightweight champion.'"

"Well, aren't you?" inquired the editor.

"No, I'm nothing of the kind, and it's confoundedly awkward, because I'm a coal merchant."

The Language of Patches.

[Boston Transcript:] A lady advertised for a man to work in her garden, and two men applied for the job. While she was interviewing them on the lawn she noticed that her mother on the piazza was making signs to her to choose the shorter of the two men, which she finally did. When the ladies were alone the daughter said: "Why did you signal me to choose the shorter man, mother?" The other had a much better face." "Face!" returned the old lady. "When you pick out a man to work in your garden you want to go by his overalls. If they're patched on the knees you want him; if they're patched on the seat, you don't."

RIPPLING RHYMES.

WORKDAY AFFAIRS.

Yes, truly, there are other things
than captains, catapults and kings,
of which we should be thinking; we
all have errands to pursue, and divers things we ought to do, with
energy unshrinking. It's well to
talk about the war, of all the carnage I abhor, at quitting time or
later, but if I use the boss's time to
talk of Kaiser Wilhelm's crime, I
am a selling plater. I go on duty
every day, and wrap up packages
of hay, attending to our patrons;
my thoughts are all on how to
please such useful customers as
these, the monied men and matrons.
"This clerk is worthy of his hire;"
so says the boss, and I desire to
have him think so always; so on
his customers I wait, and try to
keep my smile on straight, above
my sorrel galways. But when the
evening whistle blows, I talk of
swords and things like these, and
roast the bloody Kaiser; till 9
o'clock I paint things red, and then
it's time to go to bed, for I'm an
early riser. All day my mind's on
rice and prunes, on taking in the
picayunes, to help my good employer; I do not think I have a right
to slosh around in blood till night,
when I'm a grim destroyer.

WALT MASON.

THE REFLECTIONS OF A VETERAN.

Too Much Knowledge.
BY TOM FITCH.

Humboldt or Agassiz were better acquainted with the fauna and flora of Palestine than was either Moses or David, but this man who, as a babe, was found in the bullrushes by Pharaoh's daughter, enjoyed broiled quails for breakfast as much as Humboldt, and the sweet singer of Israel smelled the lilies of Asia with as much delight as the great American naturalist sniffed the roses of the Amazon.

The greatest naturalist or scientist is only learned about things that the unlearned man enjoys without knowledge of their qualities. Those unbotanical persons who do not know what the calyx or the pollen of a flower means can nevertheless enjoy its fragrance and its color. One can assimilate gratefully a terrapin stew without being able to scientifically classify the creature which forms the staple of the dish as an edible tortoise of the genus Chelonia.

One can enjoy music who does not know a diminished seventh from a staccato, or the key of A sharp major from the key of the kitchen cupboard. The colors of the sunset seem glorious, although the qualities of actinic rays are unknown to the beholder, and the passion and power of a poem may stir the pulses of a reader who does not know the difference between a trochaic and an iambic.

That knowledge is power may not be doubted, but there are pleasanter things in life than power, and the little girl who learns that her doll is stuffed with sawdust is no happier for the knowledge. The child who was told that there is no real white-bearded come-down-the-chimney Santa Claus, and that it is your papa and mama who put things in your stocking, inquired with cheeks flaming with indignation at the deception which had so long been imposed upon her youthful credulity—"and is there no God, then, and no heaven, and no little Jesus born in a stable? Is it all a lie?"

It is the true philosophy of life to take things as they come without taking too much trouble to inquire into their antecedents. If the song is sweet never mind the conjugal infelicities of the singer. If the speech is eloquent don't worry to trace its sentences to Sheridan or Ingersoll. Take the goods the gods provide you and throw criticism along with physic to the dogs.

Legalizing Perjury.

The Bible says that no man can loyally serve two masters, but the controlling partner in the firm of "Me und Gott" obtained the enactment by his Reichstag of the Delbrueck law, which recognizes the disloyal principle of dual citizenship.

Paragraph 25 of section 3 of that law says:

Section 3.—"Citizenship is not lost by one who before acquiring foreign citizenship has secured on application the written consent of the competent authority of his home state to retain his citizenship."

By this section the German government provided the legal machinery for a naturalized German to swear allegiance to the United States and have the oath of allegiance received in good faith, and, at the same time, retain citizenship in Germany in violation of such oath. The German law encourages and gives the means for the making of an oath for a deceptive purpose and justifies that purpose by the reservation that the oath so made was meant to deceive.

The German who makes the oath that he is a loyal citizen of the United States is given the authority under cover of a law of Germany to falsify the oath by a reservation of loyalty to the latter, and all the proceedings are carried on secretly and without any knowledge of the United States. In all history there cannot be found a more shameless indifference to national honor and truth.

The Delbrueck law was enacted by disciples of Machiavelli, who is described by Macaulay as "the Tempter, the Evil Principle, the discoverer of ambition and revenge, the original inventor of perjury."

Before the publication of Machiavelli's "Prince" there had never been, since Judas Iscariot hanged himself, an open advocate of hypocrisy, tyranny, treason and crime. After its publication writers who advocated murder, theft, falsehood and perjury became plentiful. One author stated that Mauris of Saxony learned all his fraudulent policy from Machiavelli's execrable volume. Another remarked that since it was translated into Turkish, the Sultans have been more addicted than formerly to the custom of strangling their brothers. The treasons of the House of Guise, the massacre of St. Bartholomew and the Gunpowder Plot have been attributed to the teachings of Machiavelli.

Macaulay says of the writings of Machiavelli: "Such a display of wickedness, naked, yet not ashamed, such cool, judicious, scientific atrocity, seem rather to belong to a fiend than to the most depraved of men. Principles which the most hardened ruffian would scarcely hint to his most trusted accomplice, or avow, without the disguise of some palliating sophism, even to his own mind, are professed without the slightest circumlocution, and assumed as the fundamental axiom of all political science."

How the ghost of Machiavelli must have "pealed the banner cry of hell" at the tidings of the passage of Mr. Hohenzollern's Delbrueck law. The law is a stigma on every German who silently submits to its imputations. Germans who have sworn loyalty to the organic law of their adopted country owe themselves the duty of openly resenting this act of the country of their origin which surrounds them with the suspicion of disloyalty to the country of their adoption.

PEN POINTS

BY THE STAFF.

Houston, Tex., is again in session.

It appears to be inevitable in Trieste.

To the departing host: "Allons!"

The Germans do not seem able to knock the "i" out of Paris.

Will the Kaiser be able to get all of the Germans all of the time?

The I.W.W. menace having been given sufficient rope, it has hanged itself in the Middle West.

Another thing that, thanks, we always have with us, is the usual boost of the city for the fair.

Don't hear anything about the draft in the South. But maybe they are not doing any of it there.

That Russian army is on again. A few days it was off. What another day will bring forth nobody knows.

The Federal government still maintains its grip on Mexico. However, people have to be shown to have business.

There is this to be said to the credit of Russia, she did not say that her getting out of the war was a "masterly retreat."

But seriously, it has been a Day in this country ever since President Wilson read his message to Congress last April.

A lot of folks who are claiming exemption now were howling for war a year ago. Has there been a change in the perspective?

The enemies of Gov. Ferguson of Texas are making him look like a dies. There are nine indictments against him, recalling the days of a cat.

It is now suggested that we eat bananas and save the wheat. Well, the question is, first get the bananas. The banana trust seems in favor the proposition.

Druggists say that Americans consumes 1,000,000 pounds of narcotics a year. Isn't the figure a little high? Green corn is served in every State in the Union.

Argentina has been asked for the explanation of German regard to the firing on a ship of that country. Do the little republics turn over and go to sleep on us?

And the inquiry suggests itself, why Congress, if one is to be the whole thing. It may be that the solid Democracy spoke of such conditions of lunacy.

Austria may declare war on the United States. All right, now we are at it, we might as well get in the clean-up of the whole outfit. Come on, you Germans, Charles!

The three-cent postage stamp has been stricken from the postal rates and just when some of the children thought they could have the ornament by buying it in sheets of two-cent stamps.

Valets will be barred from the new army training camps. What's a valet for a soldier? Some people think they need such a luxury, but ought to be drummed out of the service on general principles. A valet! Huh!

Wonder if the speech of Republicans who contend that Woodrow Wilson in 1916 for President will hold out for plums or for serious boards and commissions. This is important.

As we understand the matter the City Council will not have to come across with that $50,000 for the grade crossing fund. And when the firmament is rolled together like a scroll, we will not need the grade crossing fund either.

There are all sorts of people in this world, and some who are not attracted by the peculiar methods of Billy Sunday. There are even those who do not approve of his methods. The Times proposes to keep in the middle of the road, and to print the news. This is a newspaper.

And the country is not yet dark as to just what happened to our diplomatic relations with Germany between the date of Woodrow Wilson's election, on a platform, in November, 1916, and his address to Congress on April 6, 1917. This is not politics, merely an inquiry.

The newspapers of the country are the friends of the people, and at every stage of this war, progress can be noted in your favorite newspaper in the consideration of war revenue bill. The solid phalanx behind the administration and the honor of the country gives them a chance for their lives.

One of the greatest joys we know of are the pictures in the daily press of grand dames, and in all of the arts of the demimondaine who claim to help in the conservation of food. The most of the people who are enlisted in that cause are under compulsion, and they have to be licity agents.

HAIL, SISTERS!

Lives of suffragettes remind We can also play the drum And arrested dread behind Frenzied mobs to the outside Let us then be up and doing Sisters! Lest we be not heeded And be miss us with our pelf As he passes through the portal Learn to heckle and to hector Constant heckling day by day More it hurts the more it helps Sure! It is the women's way

KATHARINE

PEN POINTS

BY THE STAFF.

Houston, Tex., is again in session.

It appears to be inevitable in Trieste.

To the departing host: "Allons!"

The Germans do not seem able to knock the "i" out of Paris.

Will the Kaiser be able to get all of the Germans all of the time?

The I.W.W. menace having been given sufficient rope, it has hanged itself in the Middle West.

Another thing that, thanks, we always have with us, is the usual boost of the city for the fair.

Don't hear anything about the draft in the South. But maybe they are not doing any of it there.

That Russian army is on again. A few days it was off. What another day will bring forth nobody knows.

The Federal government still maintains its grip on Mexico. However, people have to be shown to have business.

There is this to be said to the credit of Russia, she did not say that her getting out of the war was a "masterly retreat."

But seriously, it has been a Day in this country ever since President Wilson read his message to Congress last April.

A lot of folks who are claiming exemption now were howling for war a year ago. Has there been a change in the perspective?

The enemies of Gov. Ferguson of Texas are making him look like a dies. There are nine indictments against him, recalling the days of a cat.

It is now suggested that we eat bananas and save the wheat. Well, the question is, first get the bananas. The banana trust seems in favor the proposition.

Druggists say that Americans consumes 1,000,000 pounds of narcotics a year. Isn't the figure a little high? Green corn is served in every State in the Union.

Argentina has been asked for the explanation of German regard to the firing on a ship of that country. Do the little republics turn over and go to sleep on us?

And the inquiry suggests itself, why Congress, if one is to be the whole thing. It may be that the solid Democracy spoke of such conditions of lunacy.

Austria may declare war on the United States. All right, now we are at it, we might as well get in the clean-up of the whole outfit. Come on, you Germans, Charles!

The three-cent postage stamp has been stricken from the postal rates and just when some of the children thought they could have the ornament by buying it in sheets of two-cent stamps.

Valets will be barred from the new army training camps. What's a valet for a soldier? Some people think they need such a luxury, but ought to be drummed out of the service on general principles. A valet! Huh!

Wonder if the speech of Republicans who contend that Woodrow Wilson in 1916 for President will hold out for plums or for serious boards and commissions. This is important.

As we understand the matter the City Council will not have to come across with that $50,000 for the grade crossing fund. And when the firmament is rolled together like a scroll, we will not need the grade crossing fund either.

There are all sorts of people in this world, and some who are not attracted by the peculiar methods of Billy Sunday. There are even those who do not approve of his methods. The Times proposes to keep in the middle of the road, and to print the news. This is a newspaper.

And the country is not yet dark as to just what happened to our diplomatic relations with Germany between the date of Woodrow Wilson's election, on a platform, in November, 1916, and his address to Congress on April 6, 1917. This is not politics, merely an inquiry.

The newspapers of the country are the friends of the people, and at every stage of this war, progress can be noted in your favorite newspaper in the consideration of war revenue bill. The solid phalanx behind the administration and the honor of the country gives them a chance for their lives.

One of the greatest joys we know of are the pictures in the daily press of grand dames, and in all of the arts of the demimondaine who claim to help in the conservation of food. The most of the people who are enlisted in that cause are under compulsion, and they have to be licity agents.

HAIL, SISTERS!

Lives of suffragettes remind
We can also play the drum
And arrested dread behind
Frenzied mobs to the outside
Let us then be up and doing
Sisters! Lest we be not heeded
And be miss us with our pelf
As he passes through the portal
Learn to heckle and to hector
Constant heckling day by day
More it hurts the more it helps
Sure! It is the women's way

KATHARINE

PEN POINTS.

BY THE STAFF.

Houston, Tex., is again in the ... ion.

It appears to be moving day ... Trieste.

To the departing local ... ment: "Allons!"

The Germans do not seem to ... able to knock the "I" out of ...

Will the Kaiser be able to ... all of the Germans all of the ...

The I.W.W. menace having ... given sufficient rope, it has ... itself in the Middle West.

Another thing that, like the ... we always have with us, is the ... nual boost of the city tax levy.

Don't hear anything about ... dvert in the South. But ... they are not doing any of it ... there.

That Russian army is ... again. A few days it was ... What another day will bring ... nobody knows.

The Federal government ... maintains its grip on ... However, people have no ... to have business.

There is this to be said to the ... credit of Russia, she did not ... that her getting out of Galicia was a "masterly retreat."

But seriously, it has been Labor Day in this country ever since President Wilson read his message to Congress last April.

A lot of folks who are claiming exemption now were howling for war a year ago. Has there been a change in the perspective?

The enemies of Gov. Ferguson of Texas are making him leap the hurdles. There are nine indictments against him, recalling the lives of a cat.

It is now suggested that we eat bananas and save the wheat, but the question is, first get your bananas. The banana trust ought to favor the proposition.

Druggists say that Americans consume 1,000,000 pounds of catharties a year. Isn't the figure a little high? Green corn is raised in every State in the Union.

Argentina has been satisfied by the explanation of Germany, in regard to the firing on a ship of that country. So the little republic can turn over and go to sleep again.

And the inquiry again obtrudes itself, why Congress, if one was to be the whole thing. It used to be that the solid Democratic press spoke of such conditions as unnecessary.

Austria may declare war against the United States. All right, while we are at it, we might as well insist in the cleaning up of the whole gang. Come on, you Emperor Charles!

The three-cent postage rate has been stricken from the revenue bill, and just when some of the stickers thought they could beat the government by laying in a supply of two-cent stamps.

Volets will be barred from the new army training camps. What, a valet for a soldier? Those who think they need such an attachment ought to be drummed out of camp on general principles. A valet! Huh!

Wonder if the supply of alleged Republicans who supported Woodrow Wilson in 1916 for President will hold out for places on the various boards and commissions? This is important.

As we understand the situation the City Council will be asked to come across with that $30,000 for the grade crossing investigation. And when the firmament is rolled together like a scroll, we will have the grade crossing issue still with us.

There are all sorts of people in the world, and some who will be attracted by the peculiar preaching of Billy Sunday. There are others who do not approve of his actions. The Times proposes to keep in the middle of the road, and to publish the news. This is a newspaper.

And the country is yet in the dark as to just what happened to our diplomatic relations with Germany between the date of Woodrow Wilson's election, on November, 1916, and the address to Congress on April 2, 1917. This is not politics, merely an inquiry.

The newspapers of this country, the friends of the government at every stage of this war, and Congress can afford to treat the revenue bill. They can afford to let

Overland

Model Eighty-Five Four

$895

f. o. b. Toledo
Subject to change without notice

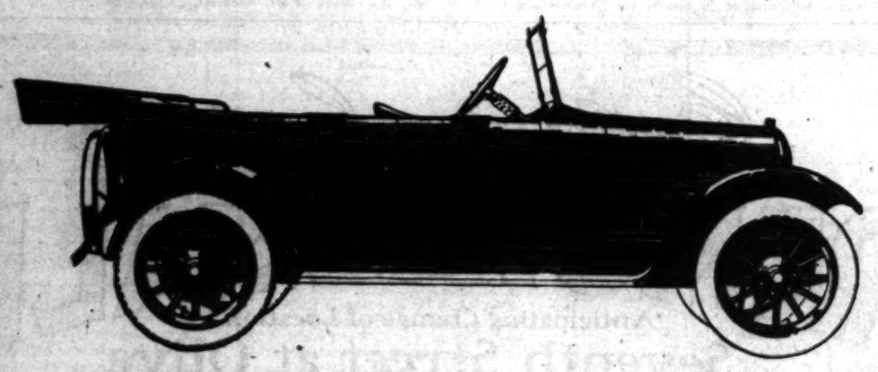

More Comfort!

This Overland is far and away the most comfortable car sold for anywhere near so low a price.

There is solid comfort in its roominess—the wheelbase is 112 inches which permits large comfortable seats with plenty of leg room.

Then there is riding comfort assured by forty-eight inch long cantilever rear springs which ease the car over rough roads and permit speed with comfort.

Compare these comfort features with other cars sold at about the same price and see how much more you get in this Overland at $895 than a like amount of money will buy in any other car.

For its economical thirty-five horsepower motor, and its all round mechanical excellence, this Overland is famous the world over—has held all sales records for cars of such comfortable size every year for many years.

See us today about *your* Model Eighty-five Overland.

WILLYS-OVERLAND
OF CALIFORNIA
Factory Branch, Hope at Eleventh, Los Angeles
Main 4831—TELEPHONES—60537

HOLLYWOOD BRANCH
6280 Hollywood Blvd.
Holly 2811; 57282.

PASADENA BRANCH
Colorado at El Molino.
Colo. 8838.

Studebaker

PRICES ADVANCE SEPT. 15th

We advise you to place your order today—delay may mean disappointment.

Standard Touring Models will be increased

FOUR—$985 to $1050

SIX—$1250 to $1380

F.O.B. DETROIT

Other models will advance proportionately.

These prices are $200 to $300 lower than prices of other cars of equal power, size and quality now selling at advanced prices.

Studebaker Corporation of America
1047 South Grand Avenue, Los Angeles.
Telephones: Main 8040; 60420.

DEALERS IN SURROUNDING TERRITORY:
J. N. Harper, Pasadena. G. G. Bundy, Santa Monica.
Long Beach Motor Car Co., Long Beach. Parker & Simms, Glendale.
Whittier Garage, Whittier. Nixon Motor Car Co., Hollywood.

In all the features that go to make up a great metropolitan daily newspaper the Los Angeles Times is far and away ahead of all its contemporaries on the Pacific Coast.

Fully 90% of the tourists who visit Los Angeles read the Los Angeles Times exclusively.

Defendant Acts.

WOULD EXPUNGE REBATE CHARGE

Earl Asks Court to Strike it from Record.

Says Causes of Action are Improperly United.

Latest Move in Damage Suit Against Publisher.

R. T. Earl, publisher of the Express, Tribune and Rural World, who has been sued by Charles C. Rosewater, his former general manager, for damages for the alleged breaking of a contract with Mr. Rosewater, wants to have certain matters in this action stricken from the record.

Mr. Earl objects to the paragraphs in the complaint charging the defendant with fraud, alleging that the circulation of the Earl papers was padded, that there was rebating on circulation, that there was rebating to advertisers, that there was concealment of the total loss at which the Earl papers have been conducted, and other sensational charges.

The latest move in the suit brought against Earl was made by the defendant yesterday. There was filed a notice of motion to strike out the first amended complaint and to strike out portions of the said complaint.

TO ARGUE MOTION.

The hearing on this motion is to occur at 10 o'clock on September 4 in Department Fourteen of the Superior Court. The hearing is to be on the motion, first, to strike from the files of said action plaintiff's first amended complaint, upon the grounds that said complaint does not conform to the order of the court heretofore made, and is subject to the same objections, and is substantially the same as the plaintiff's original complaint to which demurrer was heretofore sustained upon the grounds that two causes of action had been improperly united.

In the event that the motion be denied, then the defendant will proceed to move the court to strike out from the first amended complaint all of paragraph five thereof, which states the capacity, experience and qualifications of Mr. Rosewater, upon the grounds that the matter and matters therein recited "are sham, irrelevant, and redundant, and are not proper or necessary matters to any cause of action set out in said complaint."

The same motion is to be made as to paragraphs seven to thirteen, inclusive, of the complaint, which constitute all of the allegations of the complaint charging fraud of the defendant, alleging padded circulation, rebating on circulation, rebating to advertisers, concealment of total losses; also all allegations respecting the removal of Mr. Rosewater to Los Angeles after acceptance of the contract of employment and loss incurred by reason of his eventual discharge; also all allegations respecting a showing of the amount of damages for loss of time and request for exemplary damages.

THE DEMURRER.

The demurrer of Mr. Earl to the first amended complaint of Mr. Rosewater alleges:

That there is no cause of action stated; that a cause of action on contract is misjoined with a cause of action for fraud.

That the complaint is uncertain; that the plaintiff can not ascertain whether he is being sued for damages because of having fraudulently procured plaintiff to enter into an account on the contract of employment set out or because defendant wrongfully breached said contract and discharged plaintiff;

(2.) If plaintiff is suing for damages based on fraud why has he made any allegations regarding being discharged and damages on account thereof?

(3.) If plaintiff is suing for damages on account of defendant's breach of contract, then why has he pleaded the fraudulent representations of fraud of plaintiff in procuring plaintiff to enter into said contract?

(4.) It cannot be ascertained therefrom with certainty or at all whether or not prior to June 13, 1917, defendant had become acquainted with all the facts, and the truths, with reference to the alleged statements and representations set out in his amended complaint, and if he had not then become acquainted with said facts and truths, why he had not done so, he having for nearly three months prior thereto being in absolute and full control and management of defendant's two newspapers and all the business thereof, including the advertisements therein, circulations thereof, genuineness of the claim, circulation, profits and losses of each newspaper and all contract for obtaining circulation?

(5.) Uncertainty as to what relation the facts of the discharge of Rosewater as pleaded in the complaint had to do with the charges of fraud;

(6.) Uncertainty as to why or how plaintiff expended $1600 in removing himself and family to Los Angeles after receiving the contract, and as to whether or not that amount is due for damage; also uncertainty as to why $30,000 exemplary damages should be demanded. The demurrer also charges that the complaint is ambiguous and is unintelligible for each of the reasons charged as being uncertain.

THE PRESIDENT'S MAIL.

A Corps of Trained Clerks Sorts the White House's Letters.

[Boston Post:] President Wilson's mail bag is the largest in the world. Thousands of letters arrive daily, and every one of any importance must have the individual attention of America's first citizen. Of course, the President is not able to read all his correspondence himself. This difficulty is overcome by a carefully developed system by which the contents of the White House mail bag of any importance are laid before Mr. Wilson each day.

The work of selection falls upon a corps of confidential clerks, who open the letters and give them a first reading. Then they are carefully sorted. Many of them are simply recommendations for office. These, after courteous acknowledgement, are referred to the proper departments and placed on file until the matter can be taken up for consideration.

Hundreds of the missives are purely formal, or contain impossible requests. These are immediately answered by the staff, and signed by one of the President's assistant secretaries.

Such communications as the President ought to see are clearly briefed—that is, a slip is pinned at the top of each letter, and on this is a typewritten synopsis of its contents, telling who the writer is and what he has to present. Frequently the President is sufficiently interested by the brief to cause him to read the whole letter. Sometimes the communication is referred to a Cabinet officer, in which case the slip is retained at the White House and filed.

Requests for charity are continually pouring in. These, however, are sent to a different department, which goes fully into each case before replying.

When a large number of persons write on the same subject the letters are bunched, and the brief at the top gives the names of those who present one argument, and on another list are given the names of the persons who offer a different view.

Kidnaped?

MAIDEN VANISHES.

Long Beach Girl of Thirteen Gone One Week, and Relatives Fear She has Fallen in With Evil Companions—Took Best Frock, Cash.

The police yesterday began a systematic search for Miss Edith Schafer of Long Beach, 13 years old, who disappeared from her residence at No. 1403 Alamitos street in that city last Thursday. It is believed she has been kidnaped.

When the girl left the home of her sister, where she seemed contented and happy, she took a small bundle of her best clothes and $1, which she removed from her sister's purse. She left her room about 9 o'clock that night, and her sister supposed that she had gone to visit one of her two sisters, who reside at Slauson Junction.

Late yesterday one of her sisters went to Long Beach to visit her and learned that she had strangely disappeared. When she left home she was wearing a white dress, a white straw poke bonnet and black shoes. She is stocky built, with blue eyes and brown hair.

Everybody's grocer sells Krumbles, because nearly everybody has learned of the food value of Krumbles

The New Whole Wheat Food with the *Delicious Flavor* originated by the Kellogg Toasted Corn Flake Co.

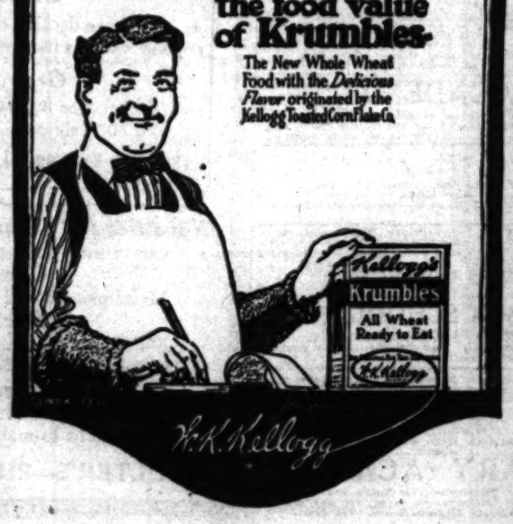

LAWYER ON THE SIDE, HE LOSES.

Corporation Commissioner Carnahan is Beaten in Cement-dust Case.

Attorneys Barstow, Rohe and Jeffers were notified yesterday that Judge M. T. Farmer of Bakersfield, sitting at Riverside, had decided in favor of their client, the California Orange Company, the suit against the Riverside Portland Cement Company to recover damages to the former's orchard. The suit was for $35,000. Judgment was given for $6300.

The defendants were represented by R. L. Carnahan, State Corporation Commissioner, in a private capacity, and the victory for the Los Angeles attorneys is all the more notable. It was alleged that the dust from the cement plant, blowing a distance of two miles, injured many trees in the orchard between the years 1910 and 1915. Associated with Barstow, Rohe and Jeffers was Attorney W. A. Purington. Francis Cuttle, president of the Riverside Water Company, is the chief owner of the California Orange Company.

Again.

CARPENTERS TO MAKE DEMANDS

Meeting Next Month to Vote on Strike Question.

Admit Their Chances to Win are Rather Slim.

Garment War Compromised; Workers Return.

Demands for closed shop conditions in the carpenter's trade of Los Angeles are to be made upon the Master Builders' Association by the Carpenters' Union, but already the latter's members are admitting they do not expect their demands will receive serious consideration. The union insists upon the closed shop, an eight-hour day, a $5 minimum wage, and half-holidays on Saturdays.

After several months of activities by imported labor-union agitators, whereby it was proposed to secure 2000 recruits for the Carpenters' Union, the leaders have decided the feat is impossible. They propose now to go ahead with the numerical standing they have, and make demands, with the threat of tying up the building trades if they are not conceded.

There was serious discussion of calling a strike last week, but finally the union decided to postpone final action until September 10. Meanwhile, the leaders will seek a conference with the Master Builders' Association, but it is quite probable this will be refused. Contractors will treat with their men as individuals, but they will stand firm against recognition of the union.

FILM PEOPLE FIRM.

The imported organizers have been working among the carpenters and painters at the various moving-picture concerns, and it is said the men they have enticed into assuming the yoke of unionism will make the same demands as those of the other carpenters, but that several of the film concerns have declared emphatically against recognition of the unions.

While employers recognize the indisputable fact that living expenses are a burden, and in various cases there must be a readjustment of wages, they do not propose to let this situation become a factor by which the labor unions may throttle industry in Los Angeles. The Carpenters' Union appears to have this determination pretty well impressed upon its mind, as there has been serious discussion as to whether it will be wise, in case recognition of the union is rejected to call a strike. The Carpenters' Union has no benefit fund available for the aid of its members in case of a strike, and many of its members have indicated that they do not care to take the chance of struggling along in a contest with the Master Builders' Association. The final test as to the strength of this sentiment will come on the evening of September 10, when the formal demands will be drafted and put to vote.

Especial effort has been made during the present week to draw within the painters' local nonunion men. About 100 of these independent workingmen were gathered in a meeting a few nights ago, and harangued upon the advantage of becoming members. A few of them fell into the trap, but on the whole the movement did not receive much encouragement.

DAIRYMEN SOUGHT.

Another special effort is being made at this time to organize the milkers and dairy workers of Los Angeles and vicinity, and make a demand for the recognition of this union by the employers. The move is foredoomed to failure. The creamery managers all are aware of the progress of this movement, and they have emphatically declared they will ignore any organization that may be formed by the union agitators, although willing to discuss with the men individually any grievance they may have.

After a three days' strike the garment workers will return to their labors this morning. They made a demand for an increase of 10 per cent. in wages, and the employers offered a 5 per cent. increase, which was rejected. Then the employers offered to submit matters in dispute to arbitration, and this also was refused, following which the strike was declared.

Yesterday the Cloak and Suit Manufacturers' Association conferred with a delegation from the workers and agreed upon a compromise of an increase of 7½ per cent. in wages. Minor demands also were settled.

Split.

BREACH BETWEEN UNIONS AT THE HARBOR WIDENS.

THE breach between the dock workers and the union longshoremen widened yesterday, when articles of incorporation were filed by the Independent Union of Freight and Lumber Handlers of San Pedro. The incorporators are Edward Sullivan, Joseph Simmons and C. A. Hetjne.

The organization of the independent union is an echo of the strike of a year ago, when the dock workers and lumber handlers went out in sympathy with the longshoremen. The strike was finally called off without either organization being recognized.

Later the longshoremen were able to gather their forces together and perfect an organization that is now recognized by the International Association of Longshoremen, with which the local organization was in bad repute for nearly a year following the disastrous strike.

With the experience of a year ago fresh in their memory, the dock workers refused to affiliate with any union recognized by the Gompers national organization. With the view of competing with the union longshoremen on board of vessels the dock workers decided to get a charter from the stand that will enable them to make contracts with steamship and stevedoring companies that will have some standing in law.

Every piano and Grafonola must be sold. Greatly reduced prices on 200 new pianos at Bartlett's, 231 Broadway, Opp. City Hall.

FIRST ALIEN TO ENTER SERVICE.

Son of Ireland Who Refused Exemption, Called to American Lake.

John M. Callaghan of No. 1715 West Fifty-first place was the fourth man drawn by the exemption board in city district No. 6 in making up its first 5 per cent. quota of men for the army training camp of drafted men at American Lake, Wash., and he is believed to be the first alien in Los Angeles to be called into the United States Army service.

The Callaghan family is one of Dublin's finest. John Callaghan's father is a leading Dublin merchant, and one of the boys recently was killed in the British army. John is one of the Los Angeles aliens who did not ask exemption from military service, although he would have been exempted automatically had he so desired.

TONG MAN SOUGHT

Mistake Results in Chinese Being Shot on Small Boat

Quan Fook, a Bing tong member, was early yesterday China alley by Johnson and D. upon suspicion that he have from Seattle to the tong war which raging in Coast several months.

When the detectives Fook he was hiding barrel in the alley, big six-shooter is charged. They he was lying in wait Hop Sing tong man a tong murder mitted in Seattle. Through a mistake Fook, after being Police Station, was $25 cash bail, and tectives are now search to recapture

Desperate.

SHE DRINKS POISON IN BROADWAY

WOMAN FIGHTS TO TO GIVE HER

Prompt Treatment at Hospital Saves Her Life—Ordered to Meet Her Husband Being Out with Old Friend Came Here from Utah.

A young woman of Mrs. Alice Herrick tempted to end her life ing an ounce of lysol Broadway, near First day afternoon. She the Receiving prompt treatment

With an agonized and, who is not more old, raised the poison mouth. Patrolman A. L. was standing near the section, talking to Fred Smith, heard the scream to the woman.

While the officers take the poison young woman spat out She fought desperately to the hospital. Her throat and stomach burned, but she will

To hospital attendants woman explained, it is she went out with an came here from Utah, being in his society for dread of going home husband became so that she drank the poison. Before being rushed Receiving Hospital the newspaper reporters wife of C. R. Crema, reside at No. 807½ Hill street.

NO ELECTRIC FANS IN

Arabian Port Depends on Operated by Men

[Scientific American:] current for fans is available in Aden. Among old-fashioned punkah only relief from the bearable heat and atmosphere which prevails certain seasons of the year is a large ceiling fan coolie who pulls a rope it. This rope generally a small pulley through wall, so that the coolie unseen by those in the ventilated.

Often a series of fans by one coolie, this being in hotels, clubs and where there is a large cooled. The actual usually considered more than that of an electric fan, in the respect that rents are more easily more evenly distributed. walla, as the coolie who is called, receives in Aden are wage of $3.50 per working from eight to day. However, during the son, when it is desirable punkah in operation night continued to completion. Both of a force of three working eight hours each, sary, and the punkah what expensive. For such human labor is neither easily regulated able in the same that a would be, and the punkah would be generally machine power fans if reasonably available.

While for many years been talk of giving Aden electric plant, and plans have been definitely made to that end, present outlook is not encouraging. Authorities would be a good market for could be operated without fity, such, for instance, burning spirits or benzine erate power, if they were and energetically handled.

Women to Carry Cement.

[Baltimore American:] clad in overalls and are to carry cement at Union This is the latest vocation groups of Baltimore patriotism is leading them work, formerly considered exclusive to men, whether Sam needs them. There women in all and they for the Tidewater Portland Company at Union Mills. appeal from the managers failed in his efforts to get was sent to Miss Maude rector of the woman's section United States Employment The costumes, while attractive together appropriate, and They are being exhibited fice of Miss Irvine in the Building. They consist of blousses, brown khaki close-fitting black caps.

The women are to receive cents for every hour's work same par as given the men duties will be adapted to men's physical standing, part of the work consisting carrying samples of cement of light weight. As only a mitory at Union Mills has modeled and equipped, it used as headquarters for men, who will be most

IT GOES AGAIN.

Price of Milk and Cream Boosted in Santa Monica Bay Cities.

[Local Correspondence.]

SANTA MONICA, Aug. 29.—For the second time this year the price of milk and cream is to be advanced. The dairymen of the Santa Monica district today served notice that the advance will start September 1. It will advance from 6 cents to 8 cents a pint and from 12 cents to 15 cents a quart. The prices at the beginning of the year were 5 cents a pint and 10 cents a quart. Cream, buttermilk and skimmed milk also will cost more.

FOUND GUILTY.

[Local Correspondence.]

SANTA ANA, Aug. 29.—Rufus Acosta of La Habra was found guilty of murder in the second degree. The jury came in at 1:30 o'clock this morning. Acosta shot Antonio Villagomez, with whom he had had a quarrel. Villagomez was shot in the back. Acosta said that the man was reaching for a weapon when he fired.

South of [illegible]

Ready.

NEW BUILDING TO BE OPENED

Y.M.C.A. Quarters to be Presented.

Fugitive from Justice Held by Harbor Police.

Charged with not Giving Aid After Accident.

[illegible] DIRECT WIRE—EXCLUSIVE DISPATCH. LOS ANGELES HARBOR, Aug. 29.—The new Navy Y.M.C.A. Building in the outer harbor will be formally opened tomorrow night, the delay having been advanced in order to secure the famous International Y.M.C.A. quartette of New York which is touring the training camps of the West. As the building seats 400 and there are 1400 men in the outer harbor, outside visitors have been limited to those prominently connected with the Y.M.C.A. work, and city officials. The presentation of the building will be made by A. B. Cass, a member of the National War Work Council. Speeches of acceptance will be made by Capt. C. F. Preston, commander of the Pacific torpedo fleet, and Commander J. J. Hunker, commandant of the naval station. The official address of the evening will be delivered by Dr. James A. Frank, special secretary of the National War Work Council.

FUGITIVE CAUGHT.

Charles Watkins, an employee of local garage who has been a fugitive from justice since last Thursday, was arrested by local police officers as the result of an automobile accident at Wilmington. It is charged by the police that Watkins and Clement Herman took the tour-car of N. S. Dashner of No. 1 North Madison avenue, Pasadena, from the garage and took two young married women out for a joy ride. They collided with a machine driven by Warren Johnson of Long Beach. Mr. Johnson and three others were badly cut and bruised, and his companions are angry and he is charged with failure to give assistance.

ORANGE PATRIOTS FORM ASSOCIATION.

[Local Correspondence.]

ORANGE, Aug. 29.—Hundreds of people of this city gathered last night at a meeting designed to be an answer to one that was held a few days ago by the People's Council, which numbers John D. Works, former United States Senator, among its leaders.

When Mr. Works spoke he was called a traitor, and a number of men left the room. In reply to the Works argument that this country has no business in war with Germany came last night's meeting. Campbell's Hall would not hold half the people who wanted entrance. Attorney Clyde Bishop and Superior Judge W. H. Thomas of Santa Ana were the principal speakers.

There were 532 signers of the charter roll of the American Council for American Patriotism.

LIGHT IMPROVEMENT AT HERMOSA BEACH.

[Local Correspondence.]

HERMOSA BEACH, Aug. 29.—In an effort to prevent the paving and improvement of Loma drive, a petition is being circulated by property owners affected asking that the work, which has already been started, be discontinued. This is the second time that the city of Hermosa Beach has made an effort to pave the road, and each time the work has to be discontinued through similar efforts. The city has spent considerable money already on this road, which money, if the improvement is not completed, will be a total loss.

To nullify the attempt made to prevent the completion of the improvement another petition is being circulated asking that the work be continued to completion. Both of these petitions will be presented to the Trustees at their meeting next Wednesday night.

Splendid music at Coronado Tent City is a great feature.—[Advertisement.

PLAY UKELELES AS BATHERS DISPORT.

[Local Correspondence.]

HERMOSA BEACH, Aug. 29.—The plans for the new $75,000 bathhouse are all completed and articles of incorporation signed. Preparations are being rapidly made to start the actual work of construction. C. M. Lyons, who is promoting the enterprise, says no innovation will be overlooked. Among the features will be a Turkish bath room and a restaurant in the shape of a Pullman car. Special provision will be made for the amusement of children, and Hawaiian music will be played while the bathers are enjoying themselves in the plunge.

South of Tehachepi's Top—Los Angeles County Items.

Ready.

NEW BUILDING TO BE OPENED.

Y.M.C.A. Quarters are to be Presented.

Alive from Justice Held by Harbor Police.

Charged with not Giving Aid After Accident.

[FIRST WIRE—EXCLUSIVE DISPATCH.]

LOS ANGELES HARBOR, Aug. 30.—The new Navy Y.M.C.A. Building in the outer harbor will be formally opened tomorrow night, the time having been advanced in order to secure the famous International Y.M.C.A. quartette of New York which is touring the training camps of the West. As the building seats 1400 and there are 1400 naval men in the outer harbor, outside invitations have been limited to persons prominently connected with Y.M.C.A. work, and city officials. The presentation of the building will be made by A. B. Cass, a member of the National War Work Council. Speeches of acceptance will be made by Capt. C. F. Preston, commander of the Pacific torpedo fleet, Commander J. J. Hunker, commandant of the naval station. The principal address of the evening will be delivered by Dr. James A. Francis, special secretary of the National War Work Council.

FUGITIVE CAUGHT.

Charles Watkins, an employee of a local garage who has been a fugitive from justice since last Thursday, was arrested by local police today as the result of an automobile accident at Wilmington. It is said by the police that Watkins and Clement Herman took the tourning car of N. S. Dashner of No. 1 North Madison avenue, Pasadena, from the garage and took two unmarried women out for a joy ride. They collided with a machine driven by Warren Johnson of Long Beach. Mr. Johnson and three others were badly cut and bruised. Watkins and his companions ran away and he is charged with failing to give assistance.

Desperate.

SHE DRINKS POISON IN BROADWAY CROWD.

WOMAN FIGHTS THOSE TRYING TO GIVE HER AID.

Prompt Treatment at Receiving Hospital Saves Her Life—Summoned to Meet Her Husband After Being Out with Old Friend Who Came Here from Utah.

A young womah giving the name of Mrs. Alice Herrick Crome attempted to end her life by swallowing an ounce of lysol in a crowded Broadway, near First street, yesterday afternoon. She was hurried to the Receiving Hospital, where prompt treatment saved her.

With an agonized shriek the woman, who is not more than 25 years old, raised the poison bottle to her mouth. Patrolman A. L. Sands, who was standing near the street junction, talking to Patrolman W. A. Smith, heard the scream and rushed to the woman.

While the officers attempted to take the poison bottle away, the young woman spat acid upon them. She fought desperately on the way to the hospital. Her mouth, throat and stomach are badly burned, but she will recover.

To hospital attendants the young woman explained, it is alleged, that she went out with an old friend who came here from Utah, and that after being in his society for a time the dread of going home and facing her husband became so overpowering that she drank the poison.

Before being removed from the Receiving Hospital the woman told newspaper reporters that she is the wife of C. R. Crome, and that she reside at No. 807½ North Bunker Hill street.

NO ELECTRIC FANS IN ADEN.

Arabian Port Depends on Punkahs Operated by Men.

[Scientific American:] Electric current for fans is not generally available in Aden, Arabia, and the old-fashioned punkah system is the only relief from the almost unbearable heat and closeness of the atmosphere which prevails at certain seasons of the year. A punkah is a large ceiling fan operated by a coolie who pulls a rope attached to it. This rope generally passes over a small pulley through a hole in the wall, so that the coolie may work unseen by those in the room to be ventilated.

Often a series of fans is operated by one coolie, this system prevailing in hotels, clubs and other places where there is a large space to be cooled. The actual cooling effect is usually considered more satisfactory than that of an electrically-operated fan, in the respect that the air currents are more gentle and are more evenly distributed. A punkah wallah, as the coolie who operates it is called, receives in Aden an average wage of $15.50 per month for working from eight to nine hours per day. However, during the hot season, when it is desirable to have the punkah in operation night and day, a force of three punkah wallahs working eight hours each, is necessary, and the punkah becomes somewhat expensive. Furthermore, such human labor is obtainable in the sense that a machine would be, and the punkah wallah would be generally replaced by machine power fans if they were reasonably available.

While for many years there has been talk of giving Aden a supply of electric power, and plans have often been definitely made to that end, the present outlook is not particularly encouraging. Accordingly, it would be a good market for fans that could be operated without electricity, such, for instance, as those burning spirits or kerosene to generate power, if they were properly and energetically introduced.

Women to Carry Cement.

[Baltimore American:] Women clad in overalls and loose blouses are to carry cement at Union Bridge. This is the latest venture of groups of Baltimore women who, patriotism is leading them to work, formerly considered as exclusive to men, whenever Uncle Sam needs them. There will be 1000 women in all and they will work for the Tidewater Portland Cement Company at Union Bridge, Md. An appeal from the manager, who had failed in his efforts to get men, was sent to Miss Nannie Irvine, director of the woman's section of the United States Employment Service. The costumes, while sensible and neat together appropriate, are picturesque. They are being exhibited at the office of Miss Irvine in the Munsey Building. They consist of light khaki blouses, brown khaki overalls and close-fitting black caps.

The women are to receive 30 cents for every hour's work, the same pay as given the men. Their duties will be adapted to the woman's physical stamina, the greater part of the work consisting of preparing samples of cement, which is of light weight. An old cement armory at Union Bridge has been remodeled and equipped, and will be used as headquarters for the women, who will be most comfortable

STRANGE PATRIOTS FORM ASSOCIATION.

[LOCAL CORRESPONDENCE.]

ORANGE, Aug. 29.—Hundreds of people of this city gathered last night at a meeting designed to be forever to one that was held a few days ago by the People's Council, which numbers John D. Works, the United States Senator, among its leaders.

When Mr. Works spoke he was called a traitor, and a number of left the room. In reply to the main argument that this country has no business in war with Germany, came last night's meeting. Armory Hall would not hold half of the people who wanted entrance. Attorney Clyde Bishop and Superior Judge W. H. Thomas of Santa Ana were the principal speakers.

There were 522 signers of the petition roll of the American Council for American Patriotism.

GREAT IMPROVEMENT AT HERMOSA BEACH.

[LOCAL CORRESPONDENCE.]

HERMOSA BEACH, Aug. 29.—In order to prevent the paving and improvement of Loma drive, a petition is being circulated by property owners affected asking that the work, which has already been started, be discontinued. This is the first time that the city of Hermosa Beach has made an effort to pave roads, and each time the work has been discontinued through sinister efforts. The city has spent considerable money already on this work, which money, if the improvement is not completed, will be a total loss.

Strenuously the attempt made to prevent the completion of the improvement another petition is being circulated asking that the work be carried to completion. Both of these petitions will be presented to the Board of Trustees at their meeting next Monday night.

Splendid music at Coronado Tent City is a great feature.—[Advertisement.]

STAY UKELELES AS BATHERS DISPORT.

[LOCAL CORRESPONDENCE.]

HERMOSA BEACH, Aug. 29.—Plans for the new $75,000 bathhouse are all completed and articles of incorporation signed. Preparations are being rapidly made to start the actual work of construction.

C. E. Loona, who is promoting the project, says no innovation will be overlooked. Among the features will be a Turkish bath room and a restaurant in the shape of a Pullman car. Special provision will be made for the amusement of children, and Hawaiian music will be played while the bathers are enjoying themselves in the plunge.

IT GOES AGAIN.

Price of Milk and Cream Boosted in Santa Monica Bay Cities.

[LOCAL CORRESPONDENCE.]

SANTA MONICA, Aug. 29.—For the second time this year the price of milk and cream is to be advanced. Dairymen of the Santa Monica bay district today served notice that advance will start September 1. They will advance from 6 cents to 7 cents a pint and from 12 cents to 14 cents a quart. The prices at the beginning of the year were 5 cents a pint and 10 cents a quart. Cream, whole milk and skimmed milk also will cost more.

FOUND GUILTY.

[LOCAL CORRESPONDENCE.]

SANTA ANA, Aug. 29.—Rufus Acosta of La Habra was found guilty of murder in the second degree. The jury came in at 1:30 o'clock this morning. Acosta shot Jose Villagomes, with whom he had had a quarrel. Villagomes was shot in the back. Acosta said that he thought Villagomes was reaching for a weapon when he fired.

THINKS FOES BURNED SANTA ANA STORE.

[LOCAL CORRESPONDENCE.]

SANTA ANA, Aug. 29.—George J. Beckman's grocery store on East Washington avenue burned down early yesterday morning. The loss to the store and Beckman's dwelling adjoining is $6100, with about $4500 insurance.

"I have been hitting some of them pretty hard in making my collections," said Beckman, "and I have had several men threaten me. I don't see how the fire got started unless someone started it purposely."

About a year ago while out collecting, Beckman was beaten and robbed. He wandered about all night before he recovered his senses.

Coronado Agency, 527 Spring, for reservations at "Hotel del Coronado" or Coronado Tent City.—[Advertisement.

Place.

POODLE IS SHOVED INTO DOG KENNEL.

WOMEN CAN'T NURSE HIM AND MAKE SWEATERS, TOO.

Fashionable Dames of Montecito and Santa Barbara Have Taken up Knitting and are Hard at Work on Socks, Wristlets and Other Articles for Enlisted Men.

[LOCAL CORRESPONDENCE.]

SANTA BARBARA, Aug. 29.—Milady's poodle has been shoved into the dog kennel in this section. No more the blue-ribboned canine, though he represent a $1000 investment, cuddles in the lap of his bejeweled mistress or tugs at the length of a silken cord. The women of Santa Barbara have found employment and are actually working.

Everywhere women are seen knitting as though their very lives depended upon creating a sock, a sweater or a wristlet. Social teas are forgotten and dinner dances are out of fashion. It is an unusual sight these days to see an automobile occupied by an idle woman. Every limousine and coupe has become a traveling knitting or sewing factory and chauffeurs are kept busy hurrying for yarn and other materials for the Red Cross work.

The Montecito district is credited with representing more wealth than any other like amount of territory in the United States. The Vanderbilts, Billings, Armours, Knapps and other multi-millionaire families are represented there and it is said there's not a household but all its women are laboring with knitting needles.

Just now the women of Montecito and Santa Barbara are working hard to turn out 500 sets of sweaters, socks and wristlets for the Red Cross Society and they must be completed and delivered before September.

Tuna, the game fish of the Pacific, plentiful at Coronado.—[Advertisement.

CAVALRY ARRIVE AT CAMP KEARNY.

[BY DIRECT WIRE—EXCLUSIVE DISPATCH.]

SAN DIEGO, Aug. 29.—The first California Cavalry started to establish camp yesterday at Camp Kearny, Linda Vista, locating to the south of the spot where the big reservoir that will hold 1,750,000 gallons of camp water, will be built. Work on the corrals for the cavalry horses has been started, with Maj. D. E. Varney in command of the squadron.

Troop A will be commanded by Capt. S. F. G. Davis, Troop B by Capt. H. H. Sydenham, Troop C by First Lieutenant B. E. Underwood, Troop D by Capt. James Ginn. Machine gun troop will be under the command of Capt. H. T. Stephenson. The men in the cavalry and machine gun troops hail from Bakersfield, Sacramento and Salinas.

Since the coming of Gen. Strong, work has been speeded up at the camp, and night shifts have been put on.

Sport fishers say tuna are thick at Coronado Beach.—[Advertisement.

FIRE INVESTIGATED BY UPLAND POLICE.

[LOCAL CORRESPONDENCE.]

UPLAND, Aug. 29. — In an endevor to learn whether a fire which early yesterday destroyed a large barn containing twenty-five tons of hay and five head of valuable ranch horses on East Twenty-fourth street, belonging to William Mathews, was the work of incendiaries, careful investigation is under way by the Upland police.

Mr. Mathews declares that the hay was perfectly dry when placed in the barn, and he can think of nothing else than that the fire was of incendiary origin. A number of implements and wagons were also destroyed in the fire and the loss is estimated at between $4000 and $5000, of which only a small portion was covered by insurance.

For comfort and wholesome amusement Coronado Tent City is unequaled as beach resort.—[Advertisement.

REDLANDS MEN ARE ON WAY TO FRANCE.

[LOCAL CORRESPONDENCE.]

REDLANDS, Aug. 29.—A number of the Redlands boys who have joined the army since war was declared are now on their way to France. C. Burr McDonald, manager of the Pioneer Transfer Company, who joined the ordnance department recently, has been transferred from Fort Sheridan, Ill., to New York and expects to sail in a few days for France.

Wilson Spoor, Joseph Pray and Verne Gay, three Redlands boys with the Engineer Corps at American Lake, will leave there Saturday for Long Island and will be transported to France as soon as possible. Louis Palmtag and Lester Clark, with the Engineer Corps at Fort Leavenworth, expect to leave soon for France.

"Hotel del Coronado," agency, 527 Spring. H. F. Norcross, agent.—[Advertisement.

Destroyed.

DEATH KNOCKS HIS PLEA OUT.

Exemption Request Nullified by Demise of Wife.

Big Government Contracts Go to Long Beach Yards.

Fifty-two Auditorium Damage Cases are Settled.

[LOCAL CORRESPONDENCE.]

LONG BEACH, Aug. 29.—Mrs. Una Hurley, 32 years old, died here today while her husband, William Hurley, principal of the Clifton (Ariz.) High School, was in Clifton appearing before the exemption board of that city, claiming exemption from military service because of his wife's ill-health.

Mrs. Hurley came to Long Beach from Arizona four months ago in the hopes of benefiting her failing health. Her sudden death was caused by heart failure. The body is at the Edgar McFadyen undertaking parlors. Funeral arrangements are being held up pending the arrival of Mr. Hurley from Clifton.

INSTALL NEW WAYS.

The new ways upon which the first of the big steel merchantmen will be constructed are being installed at the plant of the California Shipbuilding Company on Long Beach harbor. Contracts have been closed for the building of three big freighters, which will be 345 feet in length and of 8000 tons each. They will cost about $1,000,000 apiece. In addition the California Shipbuilding Company has more than $2,500,000 of government work now in hand, making $6,500,000 worth of business contracted for in the short space of eighteen months.

GETS BIG CONTRACTS.

Advices from the East indicate that John F. Craig has been successful in closing contracts for two 9000-ton steel freighters for the government, to cost about $1,125,000 each. Mr. Craig is now working on ships for the government that will cost $450,000 apiece, which brings his contracts for four months up to $3,400,000. The combined yards are now turning out about $10,000,000 worth of contributions to the United States Navy and new merchant marine, and will soon be employing thousands of men.

SETTLE FIFTY-TWO.

City Attorney George L. Hoodenpyl and his associate counsel, Attorneys Hoeppner and Kelby, have to date settled fifty-two of the Auditorium damage cases out of court. The aggregate claims in the cases amounted to $1,287,422.08. They were settled for a total of $1103, 216.70, saving the city $1,184,205.38, or 92 per cent. of the claims.

PAID IN ADVANCE.

Safety Commissioner James R. Williams today secured $400 in advance from a Los Angeles firm for the city's discarded tin cans during the next year. A fifteen-acre crop of the receptacles is now being harvested by a corps of men who will later reduce them to cakewrights. Twenty-five cents per ton was the stipulated cash price for the cans.

Effort.

SEEKS NEW TRIALS.

Los Angeles Attorney Engaged to Attempt to Obtain Release of Redondo Beach Men Who Pleaded Guilty to Selling Liquor.

[LOCAL CORRESPONDENCE.]

REDONDO BEACH, Aug. 29.—Frank Dominguez, a Los Angeles attorney, has taken charge of the cases of the blind-piggers who pleaded guilty in the Police Court last Saturday morning and received the "limit." He will attempt to get the release of the men on a writ of habeas corpus, showing either an error in the complaint, that they were not advised of their rights under the law, or a flaw in the liquor ordinance. It is also possible that Attorney Dominguez will claim that the men pled guilty under duress and were promised to be let off "easy" by the officers if they entered such a plea. Judge Holley, who sentenced the men, stated that if Attorney Dominguez is successful in his efforts to get the men released, he will have them rearrested and a complaint sworn for every day the men violated the ordinance.

Vincent Morgan of Los Angeles will probably assist in the defense of Victor Benstead, also arrested charged with violating the liquor ordinance, and who entered a plea of not guilty. The trial is set for September 6.

INSTANTLY KILLED IN CAJON PASS.

[BY DIRECT WIRE—EXCLUSIVE DISPATCH.]

SAN BERNARDINO, Aug. 29. — Vito Gimmarusti, 30 years old, was instantly killed last night when his machine ran off the road in Cajon Pass. Ray Burbank, another occupant of the machine, was seriously injured as the car made the dive from the road into the canyon below.

Both men were employed on the Mehers ranch and were on their way to San Bernardino. The Sheriff said the auto was driven at a high rate of speed.

IMPERIAL LIQUOR SUIT SENT BACK.

[BY DIRECT WIRE—EXCLUSIVE DISPATCH.]

EL CENTRO, Aug. 29.—The Imperial wet and dry fight, like the wandering fowl, has come home to roost. Monday a Los Angeles county Superior judge refused to have anything to do with a rehearing of the election contest case and threw it back upon Judge Cole of this county. First the case was tried before Judge Craig of Riverside, who decided against the wets, who pleaded for a review.

IN NEED OF AN EXPERT PLUMBER? CALL.

Mellinkoff

926 W. 11th St. Phone 23281.

CANNOT SUPPLY FREE TEXT-BOOKS.

[LOCAL CORRESPONDENCE.]

REDLANDS, Aug. 29.—The trustees of the Redlands school district have decided that they will make no attempt to furnish free text-books for the High School students this year, and whether this can be done next year is problematical.

The new State law provides that high school students must be provided with text books free by 1920 and also provides that school trustees may put this in effect before if desired. The local trustees have decided that to do this now would be a greater drain on the general fund than it could bear.

Numerous entertainment features planned at "Hotel del Coronado."—[Advertisement.

Privation.

ENDURES MANY DAYS OF TERROR.

LOST ITALIAN IS RESCUED BY FOREST RANGERS.

While Trying to Make a Short Cut from Santa Ynez He Misses Trail and is Forced to Subsist on Roots and Scanty Supply of Berries—Condition Serious.

[LOCAL CORRESPONDENCE.]

SANTA BARBARA, Aug. 29.—After wandering many days through the wildest section of the Santa Barbara Mountains, Francisco Pedersari, an Italian, 55 years old, was rescued late yesterday by Forest Ranger Pearl Bartholomew and Carl Milburn, a hunter.

The Italian started from Santa Ynez to walk to a good camp and became lost. Attempting to take a short cut across a mountain ridge he found himself hemmed in with dense brush. All one night he fought his way through the brush in an effort to reach water. A tiny stream, encountered at daylight, saved him from perishing of thirst.

Day after day the lost man wandered about the mountains seeking a trail. He subsisted on roots and a scant supply of berries, his strength failing rapidly. Milburn, hunting deer, crossed the man's tracks yesterday afternoon, and realized, from the direction they were taking, that whoever the man might be he was lost or demented, for his tracks were leading toward one of the most forbidding sections, waterless, and where the blistering sun increased its scorching heat on the rocky canyon walls.

The ranger was notified and the two took up the man hunt. After hours of effort they came upon the Italian, seated on a rock, his mind wandering, his clothes in rags and his flesh bleeding and bruised. It was with difficulty that the rescuers got the man across the mountains to Santa Barbara. His condition is serious.

Go to Coronado at once by R. R. or S. S. or auto.—[Advertisement.

TAX RATE MADE FOR SAN LUIS OBISPO.

[LOCAL CORRESPONDENCE.]

SAN LUIS OBISPO, Aug. 29. — Taxes of San Luis Obispo county for 1917-18 will be $432,058.69, according to the certified copy of the budget of the county received from the State Board of Authorization at Sacramento. This will represent $1.25 inside the city and 50 cents outside the city. The county's assessment, according to the figures obtained in the original budget, is approximately $30,000,000.

Join the crowds at Coronado.—[Advertisement.

PACKING-HOUSE AT ORANGE BURNED.

[LOCAL CORRESPONDENCE.]

ORANGE, Aug. 29.—Night before last fire destroyed a packing-house on the Santa Fe reservation. The building, owned by E. T. Parker of Calexico, was worth $3000. The citrus fruit equipment, worth $2500, and cyanide, worth $5000, belonged to the Foothill Valencia Growers' Association; loss covered by insurance. Bean seed and commercial fertilizer worth $2500 belonged to the Globe Milling Company of Los Angeles; loss covered by insurance.

Bartlett moves to Seventh. 200 pianos must be sold. Never such prices. 231 Bdwy., Opp. City Hall.

Hale's GOOD GOODS 341-343-345 S. BROADWAY

End of the Month Sale

Friday—August 31

Throughout the store you will find important savings, the various items marked with special End of the Month Sale cards.

Our Advertisements in the Thursday Evening and Friday Morning Papers Will Contain Fuller Details—Watch for Them!

—the Culmination

of Barker Bros. Great Annual Sale

—today, tomorrow

¶—*Two Last Great Days for Everyone to make the most of a really wonderful home-furnishing opportunity.*

¶—*Thousands of final offerings from practically every department, at savings which mean a very great incentive to immediate action.*

Buy the furniture and home-furnishings you need NOW!

Sale Ends Friday, Aug. 31st, 5:30 P.M.

(Store closed all day Saturday, upon which occasion will be held Barker Bros. Employees' Annual Picnic, Hermosa Beach)

Barker Bros. ESTABLISHED-1880

Complete Home Furnishers—Broadway, Bet. 7th and 8th Sts.

Burns GOOD SHOES 525 SOUTH BROADWAY

Final Clean-up

We have placed on *Sale* for this Final Clean-up a great many new styles. Some we have all sizes and others are short lines. However, we have your size in one or the other. If you are looking for real value, now is the time to buy shoes at

Big Reductions

White Canvas Boots. All sizes. $4.00 values $2.95
White Buckskin Boots. All sizes. $6.00 values $4.95
White Kid Boots. All sizes. $8.00 values $5.95
Sport Boots. Short lines. $5.00 and $6.00 values $3.95
Black Kid Boots. Colored cloth tops. $8.00 values $5.95
Patent Pumps. Most all sizes. $4.00 to $5.00 values $1.95
Some have low heels. White Canvas Pumps and Oxfords. Small sizes $1.45
Patent, Suede, Velvet, Gunmetal or Kid Boots, button and lace. Sizes 2½ to 4½. A, B and C. $5.00 to $7.00 values $3.15

Burns 525 SOUTH BROADWAY Burns

Fully 90% of the tourists who visit Los Angeles read the Los Angeles Times exclusively.

The marvelous richness of the territory covered by the Los Angeles Times invests The Times' advertising columns with remarkable business-creating qualities.

Business Page: Money, Stocks and Bonds—Grain—Mines—Financial Market Abro

Stocks and Bonds.

MARKET LITTLE AFFECTED BY THE PRESIDENT'S NOTE.

Trading Rallies Result in Very Substantial Readjustment of Losses.

[BY A. P. NIGHT WIRE.]

NEW YORK, Aug. 29.—Rejection by Washington of the Vatican's peace plan evidently exerted no especial influence over today's stock market. Selling was renewed at the outset, and continued during the forenoon on an enlarged scale. Offerings originated mainly from the bears, who succeeded in picking out additional weak spots, but signs of liquidation were unmistakable at that period. No section of the list attracted the attention of the short interest, although rails and a few high-grade investment shares yielded only slightly. The 1 to 3 point rallies of the afternoon resulted in a very substantial readjustment of losses, and not a few actual gains. At their lowest levels war issues were 2 to 5 points down, but standard industrials offered resistance to pressure. United States Steel repeated its recent minimum quotation of 1.14½, but rallied to 1.19¾, and closed at 1.19¼, a net gain of ¼ a point. Other steels and affiliated equipments, together with minor metals and specialties, proved more vulnerable. Motors were again weak, Studebaker establishing a new low record on its fall of 2 points to 44½, with a similar reversal for General Motors. Shippings and tobaccos rebounded sharply from their first setback, the former leading in the general rally of the last hour, with material recoveries for oils and coppers. Total sales, 575,000 shares.

Another slump in rubles to 18.40, adjustment of an additional $500,000 gold to Japan, and greater scarcity of time funds were among the related incidents of the day. Bonds were irregular to heavy, with a wider range for the Liberty issues at 90.92@99.96. Total sales, par value, aggregated $2,636,000. United States bonds, old issues, were unchanged on call.

COMPARISON OF SALES.

[BY DIRECT WIRE—EXCLUSIVE DISPATCH.]

NEW YORK BUREAU OF THE TIMES, Aug. 29.—Following is comparison of today's stock and bond sales:

COMPARISON OF BOND SALES.

Total sales, August 29, 1917	$ 2,637,000
Same day of week last year	2,545,000
From January 1 to date	681,111,000
Same period in 1916	1,118,110,000

COMPARISON OF STOCK SALES.

Total sales, August 29, 1917	575,000 shares
Same day of week last year	547,000 shares
From January 1 to date	124,316,000 shares
Same period in 1916	110,210,000 shares

FOREIGN EXCHANGE.

[BY DIRECT WIRE—EXCLUSIVE DISPATCH.]

NEW YORK BUREAU OF THE TIMES, Aug. 29.—Foreign exchange:

	Demand or check	Cable
London	4.76 3/8	4.76 7/16
Paris	5.77½	5.76 7/8
Petrograd	15.00	15.10
Switzerland	5.10	5.09
Shanghai	100.00	100.25
Holland	42.00 1-16	42.00 3-16
Norway	23.75	23.90
Calcutta	35.75	35.90
Italy	6.06¾	6.07¾
Spain	21.40	21.45
Denmark	24.00	24.15
Manila	50.12½	50.37½
Austria	1.00	1.00
Stockholm	26.87½	26.92½
Bombay	35.12½	35.25
Christiania	26.87½	26.92½

MERCANTILE PAPER.

[BY A. P. NIGHT WIRE.]

NEW YORK, Aug. 29.—Mercantile paper, 4¾@5; sterling sixty-day bills, 4.72; commercial sixty-day bills, 4.71¾; demand, 4.75 9-16; cables, 4.76 7-16; bar silver, 89¾; Mexican dollars, 70; government bonds steady; railroad bonds, irregular; time loans, firmer, sixty days, 4¼@4½; ninety days, 4¼@5; six months, 5@5¼; call money firmer, high, 5½; low, 2¾; ruling rate, 5½; closing bid, 2¾; offered at 5; last loan, 3.

LONDON MONEY.

[BY ATLANTIC CABLE AND A. P.]

LONDON, Aug. 29. — Bar silver, 45¼d per ounce; money, 4 per cent.

STOCK QUOTATIONS IN NEW YORK.

Furnished by Logan & Bryan, Members New York Stock Exchange, New York Cotton Exchange, Chicago Board of Trade, Los Angeles, San Francisco, Van Nuys Bldg.

NEW YORK, Aug. 29.—Following are the closing prices, sales and high and low quotations, today:

	Sales	High.	Low.	Bid.	Asked.
Alaska	1,000	47¾	46¾	47	47¾
Alaska Gold	100	5¾	5¾	5¾	5¾
Allis-Chalmers	100	33¾	33¾	33¾	34
Allis-Chalmers pf	100	91	91	91	92
Am. Agricultural Chem.	100	91	91	91	92
Am. Beet Sugar	100	71	71	71	72
Am. Can	1,000	47¾	46¾	47	47¾
Am. Can pf	100	111	111	111	112
Am. Car & Foundry	100	111	111	111	112
Am. Cotton Oil	100	57	57	57	58
Am. Ice Securities	100	34	34	34	35
Am. Linseed	100	34	34	34	35
Am. Linseed pf	100	71	71	71	72
Am. Locomotive	100	71	71	71	72
Am. Locomotive pf	100	111	111	111	112
Am. Smelting & Ref.	100	111	111	111	112
Am. Smelting & Ref. pf	100	111	111	111	112
Am. Steel Foundries	100	111	111	111	112
Am. Sugar	100	111	111	111	112
Am. Sugar pf	100	111	111	111	112
Am. Tel. & Tel.	100	111	111	111	112
Am. Tobacco	100	111	111	111	112
Am. Tobacco pf	100	111	111	111	112
Am. Woolen	100	111	111	111	112
Anaconda Copper	100	111	111	111	112
Atchison	100	111	111	111	112
Atchison pf	100	111	111	111	112
Atlantic Coast Line	100	111	111	111	112
Baldwin Loco.	100	111	111	111	112
Baltimore & Ohio	100	111	111	111	112
Bethlehem Steel B	100	111	111	111	112
Brooklyn Rapid Transit	100	111	111	111	112
Butte & Superior	100	111	111	111	112
California Petroleum	100	111	111	111	112
California Petroleum pf	100	111	111	111	112
Canadian Pacific	100	111	111	111	112
Central Leather	100	111	111	111	112
Central Leather pf	100	111	111	111	112
Central of Georgia	100	111	111	111	112
Central of Georgia 1st pf	100	111	111	111	112
Chesapeake & Ohio	100	111	111	111	112
Chicago & Alton	100	111	111	111	112
Chicago Great Western	100	111	111	111	112
C. M. & St. Paul	100	111	111	111	112
C. M. & St. Paul pf	100	111	111	111	112
C. R. I. & P.	100	111	111	111	112
C. R. I. & P. pf	100	111	111	111	112
C. R. I. & P. Ref.	100	111	111	111	112
C. R. I. & P. Ref. pf	100	111	111	111	112
Chicago Railways	100	111	111	111	112
Chile Copper	100	111	111	111	112
City of Paris	100	111	111	111	112
City of Paris 1st pf	100	111	111	111	112
Colorado Fuel & Iron	100	111	111	111	112
Colorado Southern	100	111	111	111	112
Colorado Southern 1st pf	100	111	111	111	112
Colorado Southern 2d pf	100	111	111	111	112
Consolidated Gas Corp.	100	111	111	111	112
Corn Products	100	111	111	111	112
Cuba American Sugar	100	111	111	111	112
Cuba American Sugar pf	100	111	111	111	112
Denver & Rio Grande	100	111	111	111	112
Denver & Rio Grande pf	100	111	111	111	112
Denver & Rio Grande Corr.	100	111	111	111	112
Distillers' Securities	100	111	111	111	112
Erie	100	111	111	111	112
Erie 1st pf	100	111	111	111	112
Erie 2d pf	100	111	111	111	112
Erie Corr.	100	111	111	111	112
Erie Corr. 1st pf	100	111	111	111	112
Erie Corr. 2d pf	100	111	111	111	112
Great Northern pf	100	111	111	111	112
Great Northern Ore	100	111	111	111	112
Gulf States Steel	100	111	111	111	112
Illinois Central	100	111	111	111	112
Inspiration Copper	100	111	111	111	112
Interborough Met.	100	111	111	111	112
Interborough Met. pf	100	111	111	111	112
International Harvester	100	111	111	111	112
International Harvester pf	100	111	111	111	112
International Mercantile Marine	100	111	111	111	112
International Mercantile Marine pf	100	111	111	111	112
Kansas City Southern	100	111	111	111	112
Kansas City Southern pf	100	111	111	111	112
Kennecott Copper	100	111	111	111	112
Lackawanna Steel	100	111	111	111	112
Lehigh Valley	100	111	111	111	112
Louisville & Nashville	100	111	111	111	112
Maxwell Motor	100	111	111	111	112
Maxwell Motor 1st pf	100	111	111	111	112
Maxwell Motor 2d pf	100	111	111	111	112
Mexican Petroleum	100	111	111	111	112
Mexican Petroleum pf	100	111	111	111	112
Miami Copper	100	111	111	111	112
Missouri Kansas & Texas	100	111	111	111	112
Missouri Kansas & Texas pf	100	111	111	111	112
Missouri Pacific	100	111	111	111	112
Missouri Pacific pf	100	111	111	111	112
Montana Power	100	111	111	111	112
National Lead	100	111	111	111	112
National Lead pf	100	111	111	111	112
New York Central	100	111	111	111	112
New York Central Corr.	100	111	111	111	112
New York Central Corr. Deb. 6s, 1935					100¼
N. Y., N. H. & H. Corr. Deb. 6s, 1948					87½
N. Y., N. H. & H. Corr. Deb. 6s, 1940					87½
N. Y., N. H. & H. Corr. Deb. 6s, 1956					87½

BUSINESS TALKS TO WOMEN.

BY ELLEN LANE SPENCER,
Author of "The Efficient Secretary."

Stay Where You Are.

It is much easier to tell when to give up a job that is unpleasant than it is to tell when to stay in one that is not wholly satisfactory. There are a few questions that you can answer yourself about the position you hold that will constitute a safe guide as to whether you shall remain at the daily work you are doing or move on to something you consider better fitted to your abilities or talents.

The foremost question which must be answered in the affirmative no matter whether the position is absolutely satisfactory or thoroughly unsatisfactory; is the salary you are receiving sufficient to meet your obligations and permit you to save by 10 per cent. of the amount each pay day? Unless you can do this you must either find a position that will enable you to do it or cut down your expenses. Do not stay in a position where you are losing money or getting into debt either in actual money obligation or to members of your family.

The second question is: Are you learning something every day that will help you to something better later on? The third: do you like and believe in the work? The fourth: will you or the work grow under the present outlook?

For unless you are advancing in knowledge, you are wasting every day; unless you like and believe in your work you are warping your character every day you stay in the position; and unless you see a future in the work you do, you are choosing to remain with your eyes on the ground instead of raising them to the sky.

Army and Navy News.

Articles by Capt. Miller, Forrester Wilson, Lieut. Mullin, Ruben Mazin, etc., all on Page 10a.

STOCKS
Carried on 25% Deposit. Will Loan 75% Market Value.
Edwin Kennedy
Member Los Angeles Stock Exchange
Security Bldg., Los Angeles

Annual 10% Discount Sale
Portable and Stationary Houses
For the month of August only
Walker Portable Cottage Co.
140 East 58th Street. 30055.

A. G. FISK & CO.
Engineers of Mining and Industrial Properties
615 Central Bldg. Main 8624

MONEY TO LOAN
Mortgage Guarantee Co.
639 South Spring Street.

WINDSOR SQUARE
Big discounts for a limited time; bring it down to $65 front foot. Special inducements to agents.
R. A. ROWAN & CO.
250 Title Insurance Bldg.

DIVIDEND PAYERS
Ask for our free booklet on Citrus Fruit securities of the South. It is useful.
A. W. COOTE
Stock and Bond Broker.
Members Los Angeles Stock Exchange
344 I. W. Hellman Building
No Promotion.

Burn That Old Building
If not, make it pay. We can make it do so; then it owns itself, and when destroyed it will pay you more than it ever did.
Phone 58747?; Main 7212.
Concrete Building & Investment Co.
913 S. Figueroa.

6½% First Mortgage Real Estate Bonds
We recommend to conservative investors First Mortgage 6½ per cent. Bonds, $100, $500 and $1000 denominations, secured by improved Los Angeles Property.
ROBERT MARSH & CO.,
BETZ BLDG. 239 South Broadway Bldg. Main 8427

7% First Mortgages
We have on hand, and offer for sale, a number of small mortgages in amounts ranging, ranging in amounts from $100 to $1000, bearing interest at 7% per annum. I have personally investigated all these properties and recommend the loans.
LAWRENCE B. BURCH
606 Citizens National Bank Bldg. Main 8467

BRYAN
Trade Union Exchange, Chicago
30 West Monroe Street.
DEWITT HARLOW, Manager

Stocks, Bonds, Grain, Cotton
Private wires to Chicago and New York
56 Phone, Main 8424. Home 10231
CO. BROKERS
639-41 H. W. Hellman Bldg.
Stock Exchange

ITY ROAD BONDS
Securities Co.
Bldg.

DEALERS IN MUNICIPAL AND CORPORATION BONDS
INVESTMENT SECURITIES
SAN FRANCISCO

S and Bonds ELLIOTT & HORNE CO.
Merchants Exchange
Citizens Nat. Bank Bldg.

RY & CO.
Los Angeles & Boyce, Private Wire
Los Angeles.

ALL & COMPANY
MENT — ORDERS EXECUTED
LOS ANGELES

MUTT AND JEFF—Jeff Believes in Safety First. . . . . By BUD FISHER.

[Copyright, 1917, by H. C. Fisher, Trade-mark Reg. U. S. Patent Office]

COMMERCIAL.

PRODUCE MARKET.

prices have remained firm ...ges for the past ten days. ...by refiners, jobbers and ...are along very narrow ...to sugar trade, for the rea... nobody knows what the ...or what efforts the gov... will make toward controll... speculative buying has ...bers are apparently still ...operate on far less than ...profits, and how long ...ntinue nobody knows. ...demand is decidedly ...every housewife in the ...nty is putting up fruit, ...seems to stand in the ...trunk in values at present. ...other hand the govern... ...nced intention to control ...y any upward movement. ...wheat and milling trade ...ions, and will continue to ...something definite comes ...shington. The government ...s power over all operators ...ers, and yet has not ...the details of its plans ...that anybody knows what ...believed that the present ...will fairly well until defi... is taken by the govern... ...ently this will be the top ...ver, for Mr. Hoover's of... ...believed, will fight any up... ...ent with all of the re... ...command. Still men... ...there can be no sharp de... ...the law of supply and ...completely disregarded. ...point out that flour at ...ent is not very much above ...basis wheat basis. Bar... ...and unchanged at present ...no immediate advances ...Oats are firm and fea... ...account of the fact that ...ge will be on the market ...thirty days, corn has a ...weaken. Some decline ...bit of the old crop may ...later on. Shorts, ...slightly lower at yes... ...day's session of the Prod... ...ge. Extras changed ...cents a dozen, and pul... ...down to 37 cents. Cheese ...listed commodities were ...interesting. The receipts ...cases of eggs, 50,700 ...; butter, 41,830 pounds of ...; sacks of potatoes, 900 ...ons and 1706 boxes of ...

BUTTER AND EGG QUOTATIONS.

...Creamery extras, 42 per ...selling price to the trade ...higher than above quota... ...Fresh extras, 43; case ...pullets, 37. All eggs sold ...and fillers valued at 35 ...

...CES CURRENT.

...California, fresh, 24½@ ...daisies, 27; twins, 27; Ore... ...ons, 27@27½; Tillamook ...wgon triplets, 25½; do... ...ne block, 32; wheel, 40; ...Limburger, •29@30; cream ...

...FRUIT — Oranges, Valen... ...50; lemons, $3.25; peaches, ...2.50; grapefruit, extra ...4.50; limes, 1.00 basket. ...FRUITS — Apples, crab... ...1.25; Alexanders, 1.75; ...pears, 1.50@1.75; Bellefleurs, 1.25; Champ... ...ints, 3½@4 lb.; ba... ...nanas, 2 lb., canta... ...4.50; pony, 1.25; Tip... ...pineapple, 1.50@1.65; ...80@85 crate; Mala... ...Concords, 1.10 crate; ...black, 1.00; figs, ...nectarines, 1.25 lug; ...1.50 lug; Bartlett pears, ...box; plums, 65@1.35 ...quinces, 70@75 lug; ...1½@1¾ lb. ...TABLES — These ...are for first-class ship... ...Alicante pears, 7.00@ ...artichokes, 50@90 doz.; ...4@5 lb.; limas, 4@5 ...lettuce, 4½@5; beets, ...@60 doz.; cabbage, 1½ ...carrots, 50@55 sack; ...1.25 doz.; 2.00 crate; corn, ...ley, 25 doz.; chile, ...50@60 doz.; onions, ...16@2 lb.; leeks, 90 doz.; ...(50 lb.); horseradish root, ...peppers, 25 doz.; 1.25@1.50 ...doz.; parsley, 30 ...cucumbers, 17½@20 doz.; ...squash, 17½@20 doz.; ...radishes, 20 doz.; rhu... ...mercury, 1.10; Romaine, 40 ...spinach, 8½@40; crooked... ...Hubbard, 1 lb.; tur... ...tomatoes, 25@50 crate, ...

...—New, 3.00@3.25; sweet ...(45½ lb. box.) Fancy ...Jersey, 2.50@3.00; ...(Per 100 lbs.) Pink, No. 1, ...Washington, 13.50; small ...lbs; Mexican, No. 1, 13.50; ...reds, 10.50; Baby Mexi... ...Pinks, 9.50; black eye, ...beans, 9.00@10.00; lentils, ...

...AND CHILE—Straights, 25; ...beans, 23; chile telepin, ...brown onions, 1.65 ...onions, .85 sack. ...Peach, water white, 4.25@ ...white, 3.75 case; extracted, ...13@14 lb.; white, 11½@ ...

...FRUIT — (25-lb. boxes, ...50 less.) Apples, evapo... ...11½; extra choice, 12½; ...choice, 13; extra choice, ...10; peaches, choice, 10½; ...prunes, 20-30s, 14; 30-40s, ...50@60s, 12½; 60-70s, ...80s, 10½; 80-90s, 11; 90-100s, ...20 lb.; lemon peel, 20; ...20.

...FIGS AND DATES—Raisins, ...10-oz. fancy, 10; ...8½; Not-a-Seed, 48 12-...crowns, 1.65; 4-crown, ...extra choice seeded, 2.25; ...Maid, 4.75 case; seedless ...Thompson bleached, ...Sultanas, 50s, 2-...Browns, 4.25; 4-crown, ...run, 56-lb. boxes, 4.00; ...bags, 3.75; 3-layer, 1.75 ...lb. boxes, black, ...7½; Dates, Golden, 60s, ...Fard, 60s, 11; 12s, 20; ...4.00.

...almonds, fancy, IXL, ...Ultra, 15½@19; pe... ...nut, 15@20; Brazils, 20; wal... ...1, 16@19½; Jumbo, ...22½; orchard run, 15; ...meats, 15 lb.; pine, 20; ...6 lb.; eastern popcorn, ...brown, 1; peanuts, raw, ...

...(Per 100 lbs.) Extra fancy ...4.00@5.25; Patna, 7.00 ...hand, 7.75@8.00; Blue ...Red Rose, 6.50@7.00 ...California, 6.25; Siam, ...No. 1, 3.25; brewers', 3.50 ...mixed, 4.75@5.00; rice bran, ...rice middlings, 45.00 ton; ...60.00 ton.

...Provision List.

...STOCK—Following are prices ...delivered and delivered ...without feed or water: ...grain fed,) 125 to 150 ...to 175 lbs., 13.00; 175 ...10.50@14.00. Steers (on ...market): Good, 9.00; me... ...grass fed, 8.50. Heifers, ...8.00; fair, 7.00@7.50. ...good, 5.00@6.50. Bulls ...@4.00. Calves, 125 to ...to 225 lbs., 8.50. ...4.50; lambs, 12.00@13.50. ...Hogs to producers: ...16; large broilers, 1½ ...fryers, 3½ lbs. and ...chickens, 3 lbs. and ...under, 10; Leghorn hens, ...heavy colored hens, 21; ...17; old ducks, 15; ...squab pigeons, 2.60@3.00 ...

...—Wethers, 55 lbs. and ...to 3, 17; ewes, 55 lbs. and ...to 16. ...Fresh milk, 40 lbs. and ...to 3, 18. ...Fresh steers, 14½; medium ...to 3, 12; cows, 12; No. 2 cows, 11½; steer hindquarters, No. 1, 15½; cows, 14½; forequarters, 12; loins, No. 1, 19; medium loins, 15; No. 1 8-rib cut, 14; No. 2 8-rib cut, 12; loin butts, 15@17; short chuz, 11; full chuz, 10½; triangles, 10½; plates, 10; cow rounds and rumps, 13½; steer rounds and rumps, 14.

VEAL—Heavy, 17; light, 18.

PORK—Dressed hogs, heads on, 20½; heads off, 21½; trimmed hogs, 24; loins, fresh, 27; legs, fresh, 24½; picnics, fresh, 21; bellies, 25; leaf lard, 22.

HAMS—(Following quotations are based on grades furnished by leading packers:) Extra fancy, 28½; fancy, 28; medium, 27; skinned, extra fancy, 31; boiled, fancy, 40½; medium, boiled, 38½.

BACON—(Following quotations are based on grades furnished by leading packers:) Extra fancy, 41½; fancy, 38½; boneless butts, 30; picnics, 21; boned picnics, 24; bacon backs, 31.

SALT AND SMOKED MEATS—D.S. bellies, 25½; D.S. clear backs, 24½; beef tongues, 38; insides, 38; dried beef knuckles, 36.

FRESH FISH — Wholesale price per pound: Barracuda, 14; halibut, 12; rock cod, 3; sand dabs, 12½; salmon, 20; mackerel, 9; carp, 6; cockles, 7; bonita, 6; perch, 7; soles, 6; mussels, 6; striped bass, 25; clams, 7; bulk oysters, 1.70 a hundred; quart oysters, 8.50 doz.; lobsters, 22@24; salmon trout, 25@27; yellowtail, 16; pickled shrimps, 40@50.

SUGAR — (Per 100 pounds.) Prices quoted below are for the city of Los Angeles and are based on sacks; barrels, add 10 cents; ½ barrels, 20 cents; boxes, 30 cents; bales, 10 cents; 10s, 15 cents; 5s, 20 cents; 2s, 30 cents. All prices are net cash, less 15 cents a hundredweight if invoices dated from the first to the fifteenth of the month, inclusive, are paid not later than the twenty-fifth of the same month, or if dated from the sixteenth to the last day of the month are paid not later than the tenth of the following month: Beet granulated, 8.60; standard cane, 8.40; standard berry, 8.80.

WHEAT AND FLOUR—Quoted by bbls: Capitol Milling Co.: Capitol, 12.60; Eclipse, 12.00; Trophy, 11.00; No. 1 hard bakers', 12.60; bakers' extra blend and California wheat blend, 12.60; Our Giant, 12.30; Eclipse, 11.40; Globe Mills: A1 flour, 12.60; Star, 12.60; Staple, 11.80; XXXX, 11.00; Globe bakers', 13.60; graham, hard wheat, 13.30; rye flour, 10.90; pastry, 11.40.

GRAIN AND FEED — Per 100 lbs.: Alfalfa meal, 1.75; alfalfa molasses, 1.80; barley, rolled, 2.75; ground barley meal, 2.85; reclaned barley, 2.75; corn, whole yellow, 4.60; whole white corn, 4.70; corn, cracked, 4.65; Egyptian corn, 4.45; white feed oats, 3.30; bran, 2.50; shorts, 3.10; No. 1 wheat, 100-lb. sacks, 4.15; cracked wheat, 4.50; Milo maize, 4.45; chicken wheat, 3.40; rye seed, 4.10; rolled oats, 3.35; buckwheat, 3.00; molasses beet pulp, 1.80; steam-dried beet pulp, 1.80; feed meal, 4.70; oat chop, 2.90.

HAY—(Furnished by Los Angeles Hay Exchange.) Following the wholesale prices to growers f.o.b. Los Angeles, in carload lots; handling charges and commission must be added to obtain prices to consumers: Tame oat hay, No. 1, 20.00@22.00; No. 2, 18.00@20.00; barley, No. 1, 19.00@20.00; No. 2, 16.00@18.00; wheat, No. 1, 17.00@18.00; No. 2, 15.00@17.00; No. 1 alfalfa, No. 1, 19.00@20.00; No. 2, 16.00@18.00; northern alfalfa, No. 1, 17.00@18.00; No. 2, 15.00@16.00; stock hay, 10.00@12.00; straw, 7.00.

Oil List.

Pearl oil, Ventura or Union, water white, iron bbls. and wagons ..... .09
Pearl oil in cases..... .18
Union gas machine gasoline, drums ..... .47
Union gas machine gasoline, cases, 2 5s..... .35
Eocene oil, in cases, 2 5s..... .20
Headlight, in cases, 2 5s..... .20
Union headlight, in cases, 2 5s .20
V. M. & P. naphtha, drums..... .19
Union benzine, bulk..... .19
Union benzine, in cases..... .28
Red Crown, Fuente, Union and Ventura gasoline, iron bbls. and tank wagons ..... .30
Red Crown, Fuente, Union and Ventura gasoline, cases, 2 5s .29
Distillate, iron bbls and tank wagons ..... .11
Distillate, cases, 2 5s..... .20
Linseed oil, raw, in bbls..... 1.32
Linseed oil, raw, in cases..... 1.39
Linseed oil, boiled, in bbls... 1.34
Linseed oil, boiled, in cases... 1.41

SWEDE APPROACHES PERPETUAL MOTION.

[A. P. FOREIGN CORRESPONDENCE.]

STOCKHOLM, Aug. 2. — It is claimed that an approach toward the solution of perpetual motion has been made by Theodor Dieden of Karlslund and that a clock of his invention has been running continuously without other agency than varying atmospheric pressures since November, 1916.

His invention consists of a chain of communicating boxes with elastic sides, containing air at a pressure of 757 millimeters at a temperature of plus 19 Celsius. It is asserted that an extreme movement of twenty-eight centimeters — nearly ten inches can be produced by extremes of atmospheric pressure and that this movement is communicated to the clock's works.

LOAN IS ASKED FOR NETHERLANDS.

[A. P. FOREIGN CORRESPONDENCE.]

THE HAGUE (Netherlands) July 30.—The government is asking parliament to authorize the issue of a loan of $20,000,000 on behalf of the Netherlands East Indies, bearing 5 per cent. interest. This would bring the total of loans issued since the beginning of the war up to $77,600,000 and raise the aggregate debt of the colony to $113,000,000. The immediate object of the latest loan is the consolidation of the floating debt, but it is ultimately destined to pay for the laying of railroads, construction of harbors and the like.

Oranges and Lemons.

DAILY EASTERN CITRUS MARKET QUOTATIONS.

Citrus Fruit Shipments.
SOUTHERN CALIFORNIA.

	Oranges.	Lemons.
August 28	70	9
Total to date this season	37,090	7,815
Total to date last season	39,008	6,341

New York Market.

[BY DIRECT WIRE—EXCLUSIVE DISPATCH.]

NEW YORK, Aug. 29.—Fifteen cars oranges, one car lemons, and one car grapefruit sold. Market is weak and lower on Valencias, steady on lemons. Weather fair.

VALENCIAS—	Asks.	VALENCIAS—	Asks.	VALENCIAS—	Asks.	VALENCIAS—	Asks.
Old Mis., CCC	4.50	Red Rock, EPCO.	2.25	Redwood, ARA	2.15	Sunset, Ojai	4.50
Carmelita, Mis.	4.50	Toluca	3.00	Rubert, ARA	2.00	Sunset, Ojai	3.50
Pilar Mis	4.50	Hemet, Hem	3.00	Red Ribbon, ACOL	3.00	Sunset, CCC	3.00
Chanslor, OPCO.	4.00	Hemet, Hem	2.50	Red Ribbon, ACOL	2.50	Sunset, CCC	2.50
Mis. of ..., CCC	4.00	Whittier, STC	3.00	Glen Home, ACOL	3.00	Valley, Red'd	2.15
Golden Rod, CCC	3.50	Glen Home, ACOL	2.50	Glen Home, ACOL	2.50	Valley, Red'd	2.15
Lady Rowena, CCC	2.00	Pine, STC	3.00	Redondo, ACOL	3.00	LEMONS—	
Lady Rowena, CCC	2.00	Black Cre., ACOL	2.00	Redondo, ACOL	2.50	Whittier, STC	5.00
Pilar Red	2.00	Black Cre., ACOL	1.50	Whittier, STC	3.00	Whittier, STC	4.00

GRAPEFRUIT (Salton)—Old Mission, 3fcy, 2.50; fancy, 2.00; Azusa, AFD, 1.40; Rubio, 1.10.

Cleveland Market.

[BY DIRECT WIRE—EXCLUSIVE DISPATCH.]

CLEVELAND, Aug. 29.—Six cars sold. Mar ket lower on Valencias, firm on lemons.

VALENCIAS—	Asks.	VALENCIAS—	Asks.	VALENCIAS—	Asks.	LEMONS—	Asks.
Redwing, FMOA	2.35	Fountain of Gold,	2.50	Redwood, ARA	2.25	Tivoli, ACOL	3.00
Fountain Gld., Stc	2.50	Fillmore,	2.50	Redwood, ARA	2.00	Tivoli, ACOL	2.50
		Palm Beach,	2.50	Redlands,	2.50	Redlands, Ala.	3.50
		Fountain Gld., Stc	2.50	Pine Tree, STC	2.50	Redlands, Ala.	2.50

Boston Market.

[BY DIRECT WIRE—EXCLUSIVE DISPATCH.]

BOSTON, Aug. 29.—Nine cars Valencias, three cars lemons sold. Market is weaker on Valencias, dull on lemons.

VALENCIAS—	Asks.	VALENCIAS—	Asks.	LEMONS—	Asks.	LEMONS—	Asks.
Redlands, STC	2.50	Floral, ORL	2.50	Redlands, ARA	3.00	Redlands, ARA	2.50
Redlands, STC	2.00	Redlands, ORL	2.50	Redlands, ARA	2.50	Redlands, STC	3.00
Whittier, STC	3.00	Orchards, STC	3.00	Redlands, ARA	2.00	Redlands, STC	2.50
Whittier, STC	2.50	Orchards, STC	2.50	Redlands, ARA	1.50	Redlands, STC	2.00
		Redlands, ORL	2.50	Redlands, ARA	1.00	Redlands, ARA	3.50
ACOL	3.00	Pine, STC	3.00	Redlands, ARA	2.50	Redlands, ARA	3.00
Quail, ORL	2.50	Quail, ORL	2.50	Redlands, ARA	2.00	Redlands, ARA	2.50
Quail, ORL	2.00	Quail, ORL	2.00	Redlands, ARA	1.50	Redlands, ARA	2.00
		Quail, ORL	1.50	Redlands, ARA	1.00	Redlands, ARA	1.50

Pittsburgh Market.

[BY DIRECT WIRE—EXCLUSIVE DISPATCH.]

PITTSBURGH, Aug. 29.—Six cars Valencias, two cars lemons sold. Market is steady on Valencias, under on lemons.

VALENCIAS—	Asks.	VALENCIAS—	Asks.	VALENCIAS—	Asks.	LEMONS—	Asks.
Redlands, STC	2.50	Redlands, ORL	2.50	Orcutt, FIL	2.50	Arcadia, ORL	4.10
Martha Wash., ORC	2.50	Redlands, ORL	2.50	Orcutt, FIL	2.00	Big Hill, ORL	4.10
Cowboy, ORL	2.75	Anaheim, DRX	2.50	Florida, FIL	2.50	Avocet, RED	3.10
Overmail, ORL	1.40	Anaheim, PCC	2.50	Florida, FIL	2.00	Cremmens, Alta.,	3.10
				Jasmine, DRX	2.50		

St. Louis Market.

[BY DIRECT WIRE—EXCLUSIVE DISPATCH.]

ST. LOUIS, Aug. 29.—Three cars Valencias, two cars lemons sold. Market is under on Valencias, steady on lemons.

VALENCIAS—	Asks.	VALENCIAS—	Asks.	LEMONS—	Asks.	LEMONS—	Asks.
Dixie, STC	2.40	Sunshine, ORL	2.35	Orcutt, ABC	2.75	Minerva, QCC	3.50
Redlands, ORL	2.50	Sunshine, ORL	2.00	Orcutt, ABC	2.50	Minerva, QCC	3.00
Hunter, ORL	2.50	El Brazil, ORL	2.50	Chain Rock, ABC	2.50	Minerva, QCC	2.50
				Chain Rock, ABC	2.00	St. Cerito, QCA	4.00
				Miller, QCC	3.50		

Philadelphia Market.

[BY DIRECT WIRE—EXCLUSIVE DISPATCH.]

PHILADELPHIA, Aug. 29.—Three cars Valencias, one car lemons sold. Market is unchanged on Valencias, weaker on lemons.

VALENCIAS—	Asks.	VALENCIAS—	Asks.	LEMONS—	Asks.	GRAPEFRUIT—	Asgs.
Martha Wash, ORC	2.50	Floral, ORL	2.50	Orcutt, ABC	2.50	Paul Nerven, SAX	
Cowboy, ORL	2.50	Paul Nerven, SAX	2.50	Spanish Girl, ABC	2.50	Spanish Girl, ABC	2.50
Iris, DRX	4.10						

Cincinnati Market.

[BY DIRECT WIRE—EXCLUSIVE DISPATCH.]

CINCINNATI, Aug. 29.—Two cars Valencias, one car lemons sold. Market is under on Valencias, firm on lemons.

VALENCIAS—	Asks.	VALENCIAS—	Asks.	LEMONS—	Asks.	LEMONS—	Asks.
Alhambra, STC	2.50	Greybound, SAX	2.50	Madera, QCC	2.75	Sultan, ORX	2.70
				Grove, QCC	2.65		

SHIPPING.

HARBOR OF LOS ANGELES.

ARRIVED—WEDNESDAY, AUG. 29.

Steamer Yale, Capt. Bartlett, from San Francisco.
Steamer Charles Christensen, Capt. Johansen, from Wilmington.
Steamer Wahkeena, Capt. Reimer, from Thomas.
Tug Standard, Capt. Thomas, from Hueneme with No. 91 in tow.

SAILED—WEDNESDAY, AUG. 29.

Steamer Yale, Capt. Bartlett, for San Francisco.
Steamer President, Capt. Cordes, for San Diego.
Steamer Alliance, Capt. Jacobs, for Monterey.
Steamer Brunswick, Capt. Wahlgren, for Port Bragg.

TO ARRIVE.

Aug.		From	Steamer	Line	Time.
Aug.	29	San Diego, Tues.	President	Pacific	9:00 a.m.
Aug.	29	San Francisco	Harvard	Pacific	9:00 p.m.
Aug.	30	San Diego, Tues.	Yale	Pacific	10:30 a.m.
Aug.	31	San Diego, Tues.	President	Pacific	7:00 p.m.
Sept.	1	San Francisco	Yale	Pacific	10:30 a.m.
Sept.	1	Seattle, Admr.	Senator	Pacific	3:00 p.m.
Sept.	1	Portland, Beaver	J. P.	Pacific	12:00 m.
Sept.	2	San Francisco	Harvard	Pacific	9:00 a.m.
Sept.	3	San Francisco	Harvard	Pacific	9:00 p.m.

LOCAL CARRIERS.

Steamers for Catalina Island leave San Pedro at 10 a.m. and 2:30 p.m. daily and 9 p.m. Saturday only. Returning steamers leave Avalon at 8 a.m. and 2:30 p.m. daily; 12:45 p.m. Saturday only and 6:30 p.m. Sunday only, arriving at San Pedro at 9:30 a.m. and 5:45 daily, 9 p.m. Saturday only, and 8:45 p.m. Sunday only.

Launches for Long Beach leave foot of Fifth street, San Pedro, hourly from 10 a.m. to 6 p.m. daily, and until 9 p.m. Sundays. Boat for San Pedro every ten minutes from foot of Fifth street, Terminal Island Ferry from foot of Fifth street, San Pedro, every half hour.

Pacific Steamship Company steamers leave Pier A, Wilmington, for San Francisco and San Diego.

IN PORT.

Steamer Florence Olsen, lumber harbor.
Steamer Martha Buehner, lumber harbor.
Steamer Dalar Putnam, coloy harbor.
Steamer Nanaimo, J. L. Co.
Steamer Fleetwood, J. L. Co.
Steamer Wahkeena, C. R. M. & Co.
Steamer Charles Christensen, inner harbor.

COASTWISE CARGO CARRIERS.

Steamer Santa Barbara, Portland, loading.
Steamer Carmel, Puget Sound, loading.
Steamer Saginaw, Puget Sound, loading.
Steamer Bear, San Francisco City, loading.
Steamer Multnomah, Puget Sound, loading.
Steamer Celtic, Portland, sailed Aug. 28.
Steamer Kirkpatrick, Eureka, loading.
Steamer Ryder Hanify, Portland, loading.
Steamer Santiago, Astoria, loading.
Steamer Willamette, Portland, loading.
Steamer Port Angeles, Puget Sound, loading.
Steamer Santa Monica, Eureka, loading.
Steamer Whitesboro, Portland, loading.
Steamer Starwood, Puget Sound, loading.
Steamer Helen P. Drew, Greenwood, sailed Aug. 28.

Steamer Ernest H. Meyer, Portland, loading.
Steamer Hartwood, Willapa, loading.

TIDE TABLE.

Thursday,	Aug. 30....	1:47	7:28	1:24	7:00
		5.5	4.9	1.7	4.9
Friday,	Aug. 31....	2:22	8:31	2:12	8:18
		5.2	4.6	1.3	4.9
Saturday,	Sept. 1....	2:53	9:05	2:59	9:04
		4.9	4.3	0.7	4.8
Sunday,	Sept. 2....	3:22	9:40	3:45	9:55
		4.5	4.1	0.5	4.7

NOTE—In the above tabulation of time the daily tides are given in the order of their occurrence, commencing with the early morning tide in the left-hand tide column, and the succeeding tides as they occur. In some days but three tides occur, the fourth tide occurring on the following morning. Comparison will show the high and low.

PORT ITEMS.

Capt. Gustav Lindquist of the C. A. Smith Lumber Company is here making arrangement to handle lumber sold by the company to the government for shipbuilding. The firm has secured a contract for 30,000,000 feet, much of which will come here. The steamer Adams Smith and Johanna Smith have an easy for handling lumber and if these vessels are used it will be necessary to use deep cranes to discharge.

Contracts have already been let for six wooden ships to be built here for the government and Christensen have just closed a deal for a site for their plant near that of the Wilmington Transportation Company.

The Harbor Commission today denied the application of the San Pedro Lumber Company for a permit to operate a sawmill on property at Pacific Coast Highway between the P. E. Wood Lumber Company's mill and the Southern Pacific tracks. A resolution was adopted that the property in question will be leased outside Fish Harbor property.

Many shipments of flour from Puget Sound and Columbia river ports have resulted in requests to the San Pedro Chamber of Commerce from northern grain exchanges for statistics. The chamber has compiled information for San Diego today, showing that 1,000,000 barrels of flour, which normally would have been shipped to Europe from Canada, Puget Sound and Columbia river ports, have been diverted to San Diego harbor. Much of the remainder of the 7,000,000 barrels of flour shipped from the Pacific Coast ports this year will be diverted to the Panama canal. Twenty-seven vessels handled 1700 passengers in two days this week.

COAST REPORTS.

TACOMA, Aug. 29.—Arrived: Steamer Governor, from San Diego.
Departed: Steamer Governor, San Diego.

DUTCH BANKS HAVE ABUNDANCE OF GOLD.

[BY A. P. CORRESPONDENCE.]

AMSTERDAM (The Netherlands) July 10.—Gold has formed one of Holland's big problems since the very outbreak of the war. First there was the great struggle to get and keep gold for all emergencies. Circumstances helped the country's financiers to achieve success. The big trade balance in Holland's favor, as against belligerents on all sides, caused gold to pour into the country in a continuous stream until metal stocks at the Central Bank reached £240,866,746, as compared with £64,500,000 at the outbreak of war. Bankers apparently came to the conclusion that this was an adequate supply, and since then the influx of gold practically has ceased. They decided to meet the desires of belligerents and arrange considerable credits instead of further swelling Holland's gold reserves.

EMPRESS EUGENIE IS STILL ALERT.

[A. P. FOREIGN CORRESPONDENCE.]

ALDERSHOT (Eng.) July 15.—During the frequent visits of King George and Queen Mary to Aldershot to review and inspect troops, they always call on the former Empress Eugenie of France at Farnborough Hill. Despite the latter's 91 years, her mentality is alert as ever, says the Liverpool Post, and she keeps in touch with the war news as few women of half her age do.

Those who know her say that her greatest hold on life is the fact that she has so strenuously made up her mind she will not pass into another world until the German invader is driven from France with no hope of returning.

Metals.

MINES TO PAY HALF OF TAXES.

Arizona Tax Figures Prove Value of Minerals.

Assessment is Much Higher than Last Year.

Douglas Man New Officer of the Red Cross.

[SPECIAL CORRESPONDENCE.]

PHOENIX (Ariz.) Aug. 24.—The State Tax Commission has finished its classification of the taxable property of Arizona. The gross amount of property found is valued at $702,417,392. Subtracting exemptions, the net amount on which taxes will be collected is $697,536,619, compared with last year's net return of $486,406,518.

The mining industry will pay $6 per cent. of the taxes, on a gross assessment of $469,419,535, of which the producing mines are taxed at nearly 47 per cent. of the State total. The smelters, concentrators, mills and improvements are assessed at $56,544,981. The general mining tax is 12 per cent. heavier than known last year. The railroads, some of them intimately connected with the mines, will pay 13.8 per cent. of the whole, or on a valuation of $96,728,523. Lands constitute 6.8 per cent., or $48,509,559; town lots $38,206,111; live stock, 5.4 per cent., $37,732,508; merchandise, $15,669,947; banks, $7,482,217; public utilities, including waterworks, electric lighting and power, gas, street railways and ice plants, $6,524,862; telegraph and telephone systems, $2,886,227.

DOUGLAS JOINS RED CROSS.

[SPECIAL CORRESPONDENCE.]

DOUGLAS (Ariz.) Aug. 26.—James S. Douglas has returned, to close up many business interests, preparatory to starting for France, called there Red Cross work of which not yet clearly known, though it will have to deal with disbursement of about $100,000,000 of relief funds. He has been summoned by John D. Ryan, president of the Amalgamated Copper Syndicate and also of the American Red Cross organization, who asked his assistance "to do great service for his country." Near Jerome Mr. Douglas has been directing the work of the United Verde Mining Company, of which he is president, including construction of a smelting plant and the driving of a 12,000-foot tunnel to the mine's 1400-foot level. This work he will turn over to Supt. George Kingdon. He is president of the Bank of Douglas and of the Douglas Investment Company, as well as having controlling interests in the lighting, gas, power and street-car enterprises, the Gadsden Hotel and the ice factory. The management of these he will leave with W. H. Brophy of Bisbee.

The Bisbee Typographical Union lately advised the International Union that it could not countenance the action of the State Federation of Labor in supporting the I.W.W. Now comes the Phoenix Typographical Union in a communication to the International, demanding that the Bisbee union be thrown out of fellowship, as an organization dominated by the mining companies that are seeking to destroy organized labor. Incidentally, while the Clifton meeting of the State Federation protested against the wooblie deportation, there is strenuous denial, that in so doing, it intended to commend the I.W.W. propaganda.

Sam Briscoe, for twenty years a local resident, a member of the Second State Legislature from this county, has been shot and fatally wounded by his wife, who claims that at the time he was threatening her life. In an ante-mortem statement, Briscoe told that the shot was fired without provocation, as he was working in his garden.

YUMA PIONEER DIES.

[SPECIAL CORRESPONDENCE.]

YUMA (Ariz.) Aug. 26.—A large part of the population of Yuma was present at the funeral of John H. Shanssey, County Supervisor for eight years and for many years Mayor of this city, who died a few days ago in a Los Angeles hospital of a complication of diseases. He was a prominent member of the Elks, which had charge of the services at the grave. He had been a resident in Arizona for twenty-five years, was a native of New York and had spent most of his 67 years in Texas. He was married, but left no children.

HAMBURG-AMERICAN OFFICES ARE SOLD.

[A. P. FOREIGN CORRESPONDENCE.]

LONDON, Aug. 18.—The offices of the Hamburg-American Line in Cockspur street, where so many passages have been booked in pre-war days for America, have been sold to the P. & O. Steamship Company for $301,000.

MEXICO TO TRAIN MEN FOR NAVIGATION.

[BY A. P. DAY WIRE.]

MEXICO CITY, Aug. 22. — High government officials and merchants interested in the import and export trade have completed plans for a free school for the training of merchant seamen. The school will be located at Vera Cruz. It became apparent when the Supreme Court sustained the article of the new constitution which provides that all engine-room and navigating officers employed on vessels flying the Mexican flag must be Mexicans by birth. Citizens by naturalization may not hold such positions. It is hoped that the new school will aid in supplying officers for ships engaged in Mexico's rapidly-growing coastwise trade.

Code.

SYNOD COMMISSION FINISHES PROJECT.

DIVORCES TO BE MADE MUCH CHE

Criticism.

CITY TAX LEVY UNDER ATTACK.

W. C. Mushet Files a Protest with the Council.

Members "Can't Hide Behind Gas Company Bogey."

Public had been Assured of Lower Assessment.

That the City Council is trying to hide behind the "bogey of the gas company" in its raise of the tax levy from $1.45, the rate last year, to $1.52 for this year is the charge of W. C. Mushet, who yesterday addressed the following letter to the Council:

August 29, 1917.

To the Honorable City Council of the City of Los Angeles.

Gentlemen:

As a taxpayer I wish emphatically to protest against the raise of the tax levy from $1.45 of last year to $1.52 for this year, and also to condemn the very transparent excuse which you give to the public for this raise.

The people of this city were promised by the Public Service Commissioners and by your predecessors in office that there would be no tax levy for interest and sinking fund on the power bonds and that there would be a reduction in taxes this year.

I pointed out at the time that these were mere pre-bond-election promises and impossible of fulfillment. The Public Service Commission, the City Council and their legal advisers well knew that it would be legally necessary to levy a tax for interest and sinking fund on the power bonds, and that this necessity, together with the increase in the cost of municipal government, would require a higher tax rate than last year unless substantial economies were effected. Instead of this you are raising the expense rate from 86 cents to $1, which provides you with some $700,000 more expense money.

Last year the expense rate of the city was 86 cents and the bond rate was 59 cents on each $100 of valuation. This year, on an increased assessed valuation, the expense rate is $1 and the bond rate is 52 cents. The decrease of 7 cents in the bond rate is doubly offset by the raise of 14 cents in the expense rate.

You cannot escape the just criticism of the taxpayers by trying to hide behind the bogey of the gas company.

Respectfully,
[Signed] W. C. MUSHET.

MANY PLEAS HEARD.

Alleged Slackers and Opium Smugglers Face Federal Judge.

Raymond Devlin, alleged personally conducted tourist, admitted that he had not registered when arraigned yesterday before United States District Judge Trippet. He claimed that he had tried to enlist at San Francisco and St. Louis, but was not accepted because of his poor eyes. Devlin admitted that he had no excuse for not presenting himself for registration. His case went over until this afternoon.

Aurelio Garcia, charged with smuggling twelve five-tael cans of smoking opium, pleaded guilty to the charge and he will be sentenced this afternoon.

George M. Ohls was arraigned on the charge of refusing to register, but he stated that he wanted to see an attorney before he pleaded. Fred J. Jacobs, similarly charged, also wanted to have the benefit of legal advice before making his plea.

MAKE IT FIFTY-FIFTY.

Pleads Guilty While Alleged Partner in Crime Denies Charge.

Elmo Burch, a Chico machinist, pleaded guilty to engaging in the contraband smoking opium trade in United States District Judge Trippet's court yesterday. His alleged partner in the transaction, Frank Quinn, pleaded not guilty at the same time. Burch will be sentenced this afternoon.

It is claimed that Quinn sent eleven five-tael cans of smoking opium from San Diego to Burch at San Luis Obispo. Burch told the court that he had spent a bequest from his mother's estate in the smoking-opium trade and had lost it all.

Desperate.

PLAIN SMITH BETTER.

Austrian with a Name that is the Despair of Typewriters as Well as Linguists Asks Court if He Can Use Common Garden Variety.

Bernard George Tichatzki says he has carried this name around with him ever since he was given his maiden bath over in a little hamlet in Austria 40 years ago. It hasn't hurt him particularly, other than breaking up family ties between typewriter keys, causing great mental strain and finger cramps.

And for these reasons, coupled with the fact that the name is hard to pronounce, understand and write, and injures Mr. Tichatzki in a business and social way, and in view of the fact that he is an Austrian, an application was filed in the Superior Court yesterday to have the name modified to Bernard George Smith.

The applicant says he, his wife and children have been known by the name of Smith for the past twenty years, and desire to have the name attached to them permanently.

GOING BACK TO TEXAS.

An order was made by United States District Judge Trippet yesterday removing Tiny Tennant, alias Piney Williams, to El Paso for trial, where has has been indicted for having in his possession a number of rifles and a lot of ammunition belonging to the United States. It is alleged that Tennant belongs to a gang of thieves who have been systematically looting the government stores at El Paso.

INCORPORATIONS.

The Poultrymen's Co-operative Hatching Association, Incorporators, M. A. Schofield, J. M. Davison, C. G. Weaver, A. C. Olsen, B. R. Holloway, F. P. Smith and H. W. Reynolds; capital stock, $100,000; subscribed, $70.

TAXATION FIXED IN TEN TOWNS.

South Pasadena Lowest with Dollar Eleven; Monrovia Tops the List.

The total tax rate in Long Beach, Pasadena, Santa Monica, Venice, Pomona, Whittier, Monrovia, Alhambra, South Pasadena and Covina is the school rate, plus 55 cents for county purposes, 1 cent for flood control and the municipal rate.

The school rates in these cities will be as follows: Long Beach, $1.13; Pasadena, $1.37; Santa Monica, $1.50; Venice, $1.35; Pomona, $1.64; Whittier, $1.41; Monrovia, $1.87; Alhambra, $1.66; South Pasadena, $1.11; Covina, $1.39.

Fought for the Right.

NOTHING COULD HAMPER HIM."

GEN. OTIS CALLED A "MAN OF COMMANDING PROMINENCE."

Eulogies from the "Baltimore American" and Other Newspapers—A "Most Conspicuous Figure in the Newspaper World." Lived up to His Creed.

[Baltimore American:] In the death of Gen. Harrison Gray Otis, a newspaper publisher of such prominence and national repute as to make his demise a matter of singular regret to his confreres, the country has itself lost one of the most virile exponents of personal and property rights. Gen. Otis was not only a figure of wide importance in the publishing world, he was not only a military figure of great significance, he was a man of such individual force, initiative and enterprise that nothing could hamper him in his undertakings or swerve him from the line of his selected action.

As a man of wide affairs outside of, as well as including, his publishing activities, Gen. Otis was a figure commanding prominence upon the Pacific Coast. He neither minded threats nor was he open to persuasion when he stood upon the broad platform of the rights he conceived to be sacred, and the assailing of which to him was intolerable. Thus he fought, at times single-handed, a tremendous warfare for the rights of labor to offer its services without menace or dictation from organizations that acted from ulterior motives and sought to smother free financial enterprise and to invalidate contracts. The blowing up of the Los Angeles Times Building, the home of the Otis publication, by anarchistic labor leaders of the type that pervert every right principle of labor, together with other widespread anarchistic labor plots and outrages caused a wave of amasement and resentment to spread to every part of the United States. Apprehension and punishment of the guilty, or at least some of the guilty, persons followed, and the anarchistic type of labor leaders had read to them a stern lesson, the effects of which have not yet been lost.

Always fighting for what he felt to be broad rights, always in the line of stalwart enterprise, ever fearless and courageous, independent and individual, Gen. Otis was loved by the wide circle of friends among whom he moved. His death will be the occasion for wide regret and for appraisement of his place and usefulness that will be a fitting tribute to a long and a forceful career.

"Fearless and Uncompromising."

[Salem (Or.) Statesman:] Gen. Otis was one of the most conspicuous figures in the newspaper world of this country. He was a grim fighter, fearless and uncompromising in battling for his principles and beliefs. He came from a race of fighters—his ancestors were conspicuous soldiers in the Revolution, and he himself saw honorable service and gained promotions in the Union army and in the forces that brought the Philippines under the Stars and Stripes.

The Los Angeles Times, the great newspaper that was the pride of Gen. Otis, and which he had brought up to its high place in American journalism, from small beginnings, and through many vicissitudes, devoted several conspicuous articles in its Tuesday issue to the life work of its departed chief, who had gone from his labors after four-score years of sojourning in his earthly life. The most noteworthy of these articles was a general one, on the editorial page, under the caption, "Life Unending," and the Statesman this Sunday morning is pleased to quote it in full. . . .

"Almost a Superman."

[Fort Worth (Tex.) Record:] Gen. Harrison Gray Otis, whose death is announced at Los Angeles, was almost a superman. He was more than 80 when he died. He was the editor and publisher of one of the great newspapers of the world; he was a writer of extraordinary culture and force, and ever a dominant and aggressive leader in the affairs of the nation.

He began life a printer. His forbears were fighting soldiers in the war for American independence. He entered the Civil War as a private and fought his way to a colonelcy.

He was 61 when the Spanish-American war came, but he tendered his sword to his government and was made a brigadier-general of volunteers. He fought throughout the Philippine war, he fought at the head of his men, and he retired a major-general to resume his editorial duties on his paper, the Los Angeles Times. . . .

Harrison Gray Otis was a dashing leader and a tenacious fighter. He was born a Republican and he died a Republican. He did not believe in progressive policies or progressive parties.

He did not believe in independent political action. He had convictions and he fought for them. He never flaunted the white flag of cowardice or the pink flag of passivism. He was brilliant, irascible, arrogant and resolute.

He had a creed, he lived to it, he fought for it, and he died without regret. He was one of the makers of California, one of the pioneers of the great West, and he controlled the richest and most powerful newspaper on the Pacific Coast. He not only controlled it, but he made it rich and great and feared by all who crossed the path of the rugged old soldier, who was its life and inspiration, as well as its maker and its dictator.

Create Pay Rolls.

INDUSTRIES OF FIRST CONCERN.

Such is Plea of the Chamber of Commerce.

Urges They be Preferred in Rates on Gas.

Declares Community will Find this Profitable.

The following resolution was adopted yesterday by the board of directors of the Chamber of Commerce:

The Chamber of Commerce is in hearty accord with the City Council in its efforts to secure for the people of this city the highest percentage of natural gas possible for both manufacturing and domestic use, but in doing this we trust that it will not be found necessary to sacrifice the interests of manufacturers. We realize that legally the domestic consumer has the preference over other users, but as a practical proposition in dealing with the actual conditions in Los Angeles, we believe all classes of users of gas would be benefitted by giving the preference both as to rates and quality of gas to manufacturers.

The Chamber of Commerce, realizing that a city of more than a half-million people cannot permanently prosper without many factories and pay rolls, has sought for years to get the lowest possible rates for gas, water and electricity for manufacturing purposes.

These are three of ten or twelve questions always asked when a factory is to be located on the Pacific Coast, and we earnestly believe that even if it was necessary for every domestic consumer to pay 15 or 20 cents per month more for each public utility, in order to make attractive rates for factories, the community would find it profitable to do so.

In view of the urgent necessity for encouraging manufacturing here we suggest that the City Council, before it passes any ordinance affecting the distribution of gas, conduct an inquiry regarding the effect such an ordinance would have on present and prospective manufacturing enterprises.

Restless.

LIFE ONE ROUND OF MOVING VANS.

WOMAN WHOSE HUSBAND KEPT ON JUMP WINS DECREE.

Says She Paid Bills While He Tried One Job After Another. Was Bank Romance that Went Wrong—I Wanted Home, but He Never Furnished It, She Claims.

It may have been because she was embarrassed by being in a courtroom that Mrs. Lora H. Vance spoke low in her divorce proceedings against Fred T. Vance, a bank clerk, yesterday. Be that as it may, Judge Avery again and again recurred to that portion of her testimony which referred to "four bits."

"What do you mean by four bits?" asked the court.

"I don't know, except—" and Mrs. Vance would go over the statement again. What was said was in effect that Mrs. Vance, who held a responsible position in one of the large city banks, wrote Mr. Vance in San Diego that she did not care to make a change unless she knew that he was establishing a home.

His reply was: "If you have any such plans in mind, you had better get in on the ground floor. I wouldn't give four bits for any proposition in the land."

When the Vances were married their joint fortune consisted of $1000 in cash and three shares of bank stock. Mr. Vance gave up his place, he was also a bank employee, and went north with his wife. It seems they traveled from place to place, "because my husband did not like them," until finally one day it was discovered that the cash was nearly all gone.

Then they returned to Los Angeles and he resumed his position in the bank, but he did not hold it long, going to an Arizona bank, then came back here, got a job in a Pasadena bank, but gave it up to go to San Francisco.

During their married life, she claimed, he never established a home for her, while she paid the bulk of the bills out of her salary. Finally they sold their bank stock and divided $500 between them, and went to Bishop.

His Bit.

EDITOR IS FAVORED.

Publisher of Hotel Record Named on Advisory Committee of the Trade Press Division of Food Administration Department.

J. D. Minster, editor of the Pacific Coast Hotel Record, has been made a member of the advisory committee, division of trade and technical press of the United States Food Administration Department. Twenty-five of the principal technical journals out of more than 4000 such publications were chosen by James H. Collins, chairman of the division, to serve on this board, which was formed by Herbert Hoover, food director.

Chairman Collins states that trade and technical journals, dealing as they do with food, fuel, power, manufacture, transportation and countless other lines, reach groups who have opportunities to influence hundreds in the matter of food saving.

The only other Pacific Coast trade publication on the advisory committee is the Mining and Scientific Press of San Francisco, of which T. A. Rickard is editor.

DIVORCE FOLLOWS MURDER.

The trial of the divorce action of Lola Martinez against Luis Martinez before Judge Avery yesterday revived the story of a murder committed five years ago. Martinez was convicted of stabbing a fellow-workman in a fight over another woman. He was sentenced to thirty years in San Quentin. Mrs. Martinez was granted a decree.

The Public Service.

At the City Hall.

PROVIDE MONEY FOR SURVEY WORK.

COST MUSN'T EXCEED TWENTY THOUSAND DOLLARS.

City Council will Ask Railroad Commission to Estimate Probable Cost of Investigating Grade-crossing Situation and Facilitating Building of Union Station.

After instructing the City Attorney yesterday to prepare a resolution providing that the city shall pay one-half of the cost of making a survey in connection with the proposed elimination of grade crossings and the building of a union depot, the Council further instructed him to ask the State Railroad Commission for an estimate of the total cost. While it is the desire of the Council to divide the responsibility with the commission, members declared that they will not appropriate more than $20,000 for the preliminary surveys.

Councilman Mallard, chairman of the Finance Committee, voted against the resolution. He stated that he believes the survey will not cost more than $10,000 and is opposed to the city obligating itself to spend $20,000.

Appropriate Garden Money.

The City Council yesterday approved the action of the committee of the whole and appropriated $2000 for carrying on the work of the Home Garden Committee. It was announced that when more money is needed the Council will make further appropriations.

Shortage of Gas.

That there will be little or no opposition to the plan proposed for introducing synthetic gasoline in the local market became known yesterday, when announcement was made that there is an actual shortage in the supply. It is expected the matter will be threshed out by the Council at an early date and if synthetic gasoline is admitted to the market the only requirement will be that it must be marked so the public will know what it is buying.

City Hall Briefs.

Council Secretary Lovis has ceased worrying over his salary, for that body yesterday transferred $1375 from the general expense fund to the Council general fund to take care of his monthly stipend.

An ordinance was adopted for the improvement of Summit avenue from Pleasant avenue to Utah street, and the partial improvement of Normal avenue, from Vermont avenue to Hoover street, was accepted.

The appeal against the proposed improvement of Kent street, between Bonnie Brae street and Lakeshore avenue, was denied by the Council.

The City Attorney and City Engineer were instructed to prepare an ordinance providing for the planting of shade trees on West Adams street.

Spurt.

SPEED, WILLY NILLY.

Motorcycle Officer, Gently Gliding Along Street, is Struck by Auto and Dragged Several Feet. "Got to Travel Fast," He Says at Hospital.

"Seems like I've just got to travel fast, whether I want to or not," was the plaintive remark of Motorcycle Officer E. J. La Niece while Assistant Police Surgeon Stookey was "patching" him up at the Receiving Hospital late yesterday.

La Niece was leisurely ambling along near Fifty-fourth street and Vermont avenue, when, without warning, he was struck by an automobile driven by S. M. Burdick of No. 1614 South Kenmore avenue. The motorcycle was hurled ahead at a fast speed and La Niece dragged for about ten feet by the auto. Mr. Burdick was booked on the charge of reckless driving.

No Use.

WOULD NOT AVAIL.

Civil Service Commissioner Says Any Effort of Municipal League to Secure Reinstatement of F. M. Dee as Secretary will be Wasted.

A successor to F. M. Dee, who tendered his resignation as secretary of the Civil Service Commission after it had been requested, will not be named until the return of S. H. Bradley, a member of the commission, who departed yesterday for Chicago. Mr. Bradley expects to be back in two weeks. Meantime there will be no meetings of the commission.

It was learned yesterday that the Municipal League is preparing to make a fight for the re-employment of Mr. Dee. The organization may as well turn its efforts in other directions, according to a member of the commission. The member declared that Mr. Dee was asked to resign because it was believed that he was a detriment to the civil service department, and whatever the Municipal League or any other organization may do in his behalf will be unavailing.

WITNESS IS SOUGHT.

Accused in Bad-check Case Denies Signer is Fictitious.

Declaring his innocence of writing a fictitious check and that the man whose name is signed thereto really exists, J. H. Cullen was given twenty-four hours in which to produce George H. Thomas, the person indicated. Cullen's case was continued until today before Justice Hanby.

From the County Jail Cullen got into communication with Deputy District Attorney Powell, asking his assistance to find Thomas, and Mr. Powell sent out investigators from his office.

Cullen is charged with writing a fraudulent check for $5 on a Glendale bank.

The Bane of Old Age.

An old man gets so little exercise that his bowels are likely to become constipated. This may interfere with his digestion and bring on a lot of other troubles. His bowels should be kept regular. For this purpose Chamberlain's Tablets are excellent. —[Advertisement.

At the Courthouse.

SORDID TALE WINS HUSBAND A DECREE.

SAYS HE FOUND WIFE IN KIMONO WITH ANOTHER MAN.

Statement Bearing on Paternity of Unborn Child Introduced in Evidence, Together with Distressing Letter—Alienation Suit Recalled.

Edward H. Calvin came to Los Angeles from Portland to tell the sad story of the eternal triangle. He was married to Beatrice Calvin in Phoenix in 1913, when he was 20 and she 15 years of age. They came to Los Angeles; then one day Mr. Calvin, accompanied by detectives, visited an apartment-house in North Bunker Hill. There he claims he found her in the company of a man named Wilson, and she was in her kimono.

When she saw her husband at the door of the room she screamed and fainted, it is alleged. Later Mrs. Calvin wrote a statement which had to do, it is claimed, with the paternity of her unborn child.

This statement and a distressing letter were introduced in evidence in Judge Hewitt's court yesterday, when Mr. Calvin asked for a decree. It was granted. The trial developed the fact that Mrs. Calvin had brought suit against a real estate man and her mother-in-law for the alienation of her husband's affections. This action, which was for $75,000, was later dismissed.

Heart Throbs.

AFTER MANY YEARS.

Man Whose Life Romance Included Two Marriages and a Jilting Wins Judgment Severing Marital Tie that Came Near to Bigamy.

Love found a shining mark in Grant S. Keim, who was married twice, then engaged a third time and jilted. Mr. Keim, who is now an elderly man, married Elizabeth S. Eichelberger in Pennsylvania in 1886, and two children were born. In 1904 he comes to Los Angeles and, learning that she had obtained a divorce, he married Maud M. Briggs in 1909. But subsequently he learned that the first Mrs. Keim did not secure a divorce until 1911.

In 1915 he became engaged, he claims, to Mrs. Rebecca Yager. She jilted him for C. L. Yager. He filed suit for breach of promise, asking $10,000 damages and $2000 he says he expended on her in anticipation of their nuptials.

Mrs. Yager denies that she promised to marry him, saying that he was a married man anyway and could not enter into a marriage contract.

Yesterday Mr. Keim was in Judge Hewitt's court asking for an annulment of his marriage to Maud M. Briggs. The decree was granted.

SEEK HUSBAND HERE.

A request to aid her in locating her husband, Robert Blick, who was last heard of in Los Angeles, was received by C. White Mortimer, the British Consul, yesterday from Mrs. R. Blick of Bristol, Eng. Blick is a mining man.

Bartlett at it again!
Wholesale prices going up.
Retail prices coming down.
You must take our word.
231 Bdwy., Opp. City Hall.

-a Sanitary Lavatory WHY?-

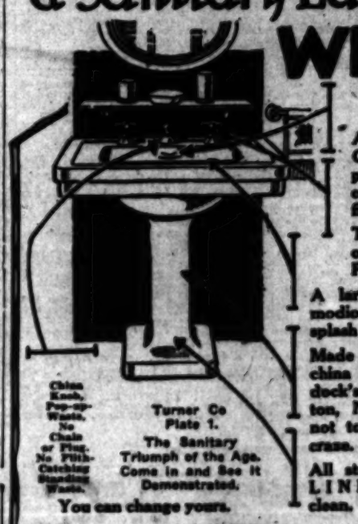

A Self-Cleansing Overflow, which prevents any concealed space for filth.

The elimination of unsightly Basin Faucets.

A large, square, commodious bowl and anti-splash rim.

Made of white vitreous china by Thos. Maddock's Sons Co., Trenton, N. J. Guaranteed not to crack, check or craze.

All straight, square LINES. Easily kept clean.

China Kneading Pan—No Waste. No Chain or Plug. No Filth-Catching Standing Waste.

Turner Co Plate 1. The Sanitary Triumph of the Age. Come in and See It Demonstrated.

You can change yours.

G. H. Turner Co
Specialists in
HIGH GRADE PLUMBING FIXTURES.
Display Rooms, 122-124-126 East Ninth St., Near Main.

The Saving Sense No. 6 of a Series

WHY SHOULD you use less and go without?

ASIDE FROM the manifest duty to join in this general "reduction of the superfluous," there is an unmistakable individual benefit to be enjoyed and appreciated.

WHEN YOU DO anything to eliminate waste, you are practicing Thrift. And when you practice Thrift, you are among those benefited.

SAVE—not only money, but everything—and you'll have more—money and everything.

YOU HAVE MORE money when you eat less, wear clothes longer, forego the wants and buy only the needs, and go without those intangible nothings called pleasures which are costly and mean loss.

DISCRIMINATE between Wants and Needs; get money's worth; use up; think twice before doing and spending. Thus will you "reduce the superfluous" and add to yours and everybody's welfare.

TRY IT—and deposit your dollars with your good bank. We shall be glad to be your banker in this connection.

Bank of Italy
SAVINGS COMMERCIAL TRUST
LOS ANGELES BRANCHES
PICO AND EL MOLINO — BROADWAY AND SEVENTH — 5TH AND SPRING
Capital Paid Up $3,000,000.00 — Resources $40,000,000.00
Head Office: San Francisco, Cal.
LA35

"Monday, Labor Day, Banks are Not Open for Business"

A refreshing traveling companion—
Dr. Lyon's
For The Teeth
Powder ~ Cream
Prepared by a Doctor of Dental Surgery
Send 2c stamp for generous sample of either Dr. Lyon's Perfect Tooth Powder or Dental Cream.
I. W. Lyon & Sons, Inc., 606 W. 27th St., N. Y. City

Established 1911
Hamburger's
BROADWAY AND HILL — EIGHTH STREET
Basket Sale —of— Groceries

—Buy your week's supply in this sale—carry purchases home. You will find the cost of living less, for pennies saved in our Grocery Dept. add to dollars!

Market Baskets	
10-lb. Sack A1 Flour	69c
1 Medium Size Can Crisco	69c
2 Cans Van Camp's Pork & Beans	23c
3 Packages Leslie Salt	19c
2 Cans Albacore Tuna, half-size	19c
2 Cans Helmet Hominy, large size	21c
2 Packages H-O Mush	25c
2 Jars Freis Sweet Pickles	25c
3 Cans Old Dutch Cleanser	25c
½-lb. Cake Hershey Premium Chocolate	15c
2 Cans Pineapple, large size	25c
2 Veal Chops	25c
Wieners, lb.	25c
3-lb. Can Newmark Coffee	69c
2 Cans Royal Red Asparagus	25c
Fresh Creamery Butter, lb	69c
3 Packages Takhoma Cheese	25c
Edelweiss Limburger, lb	25c
Swiss Cheese, lb	25c
Neufchatel Cheese, each	25c
Oregon Cream Brick Cheese, lb	25c

—No deliveries—limited, 1 order of each item to a customer. (Hamburger's—Grocery Dept.—Fourth Floor—Hill)

The Human-Like Singing Throat

PRINCIPLES of tone-building never vary—whether in piano, violin or phonograph.

In the design and construction of

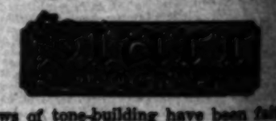

the laws of tone-building have been faithfully applied. To this is due the Starr's magnificent purity and clarity of tone.

A half century's experience in building over 150,000 famous pianos has evolved the human-like "Singing Throat" of the Starr Phonograph.

The Starr plays all makes of disc records without extra attachments. Beautiful mission cases. Prices $75 up. Easy terms.

Come in and hear the Starr—or let us send one to your home for a free demonstration.

The Starr Piano Company
Factory Salesrooms
628-630-632 So. Hill St.

JEVNES BEST BLEND COFFEE 45c in sealed tins

The Quality store of California invites you to

Brock and Company

ORIENTAL RUGS
S. M. Constantian
340 So. Broadway

DRINK HA
Ask the Meal Ticket
945 South Olive